

NOTES:
 1. ALL DIMENSIONS TO BE PREPARED TO SCALE.
 2. ALL SURVEY DATA IS DERIVED FROM THE METROPOLITAN BOROUGHS OF WINNALL AND WIMBORNE. THE METROPOLITAN BOROUGHS OF WIMBORNE AND WIMBORNE STATION OFFICE, WIMBORNE, HANTS. GU24 0JH.
 3. METROPOLITAN BOROUGHS OF WINNALL, WIMBORNE AND WIMBORNE STATION OFFICE, WIMBORNE, HANTS. GU24 0JH.

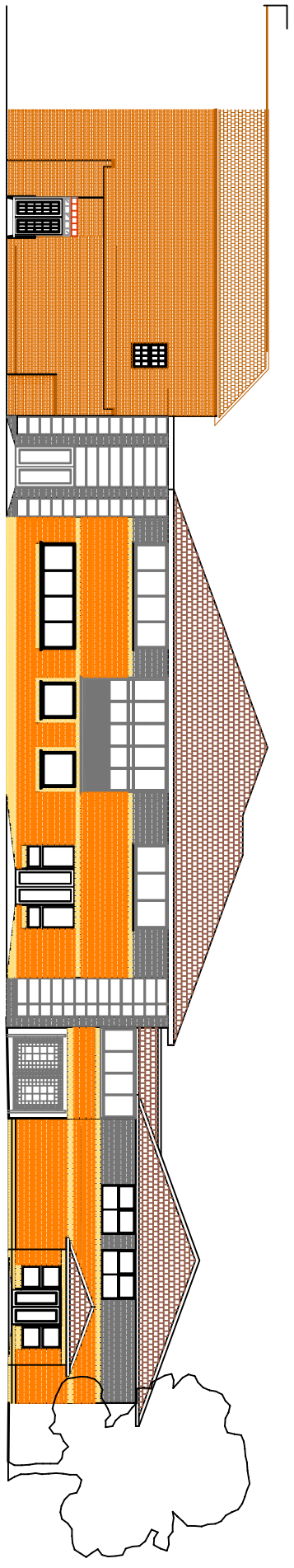

EXISTING MAIN SCHOOL BUILDING
 PROPOSED REAR ELEVATION

PROPOSED BUILDING

EXISTING SIXTH FORM BUILDING

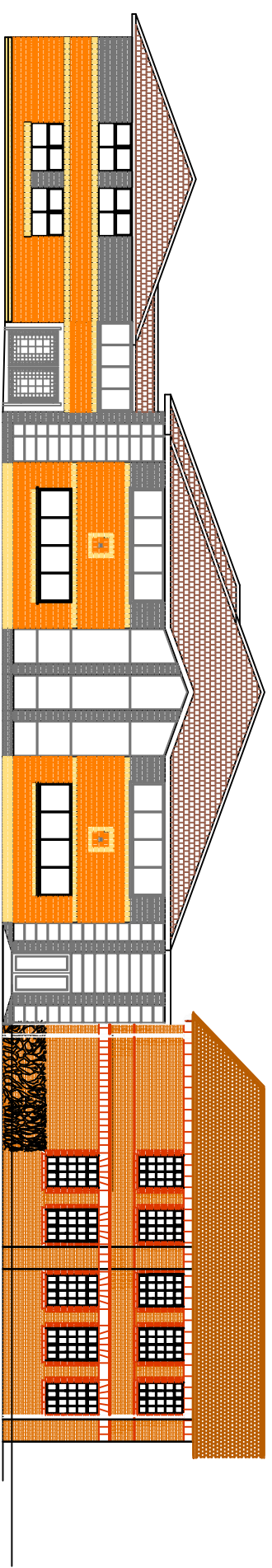

EXISTING SIXTH FORM BUILDING
 PROPOSED ELEVATION TO GRAHAM RD

PROPOSED BUILDING

EXISTING MAIN SCHOOL BUILDING

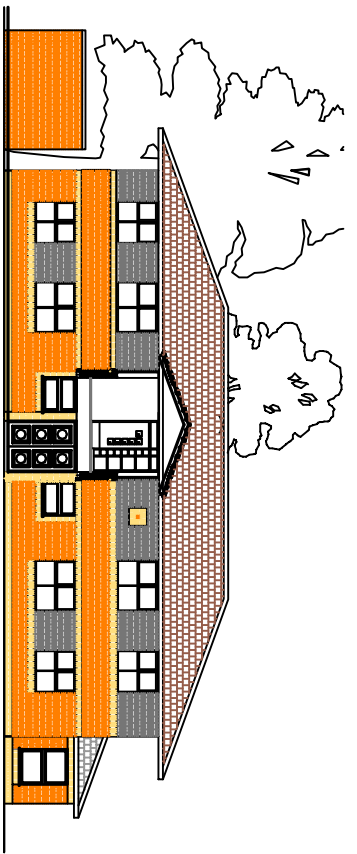

NORTH ELEVATION OF SIXTH FORM BUILDING

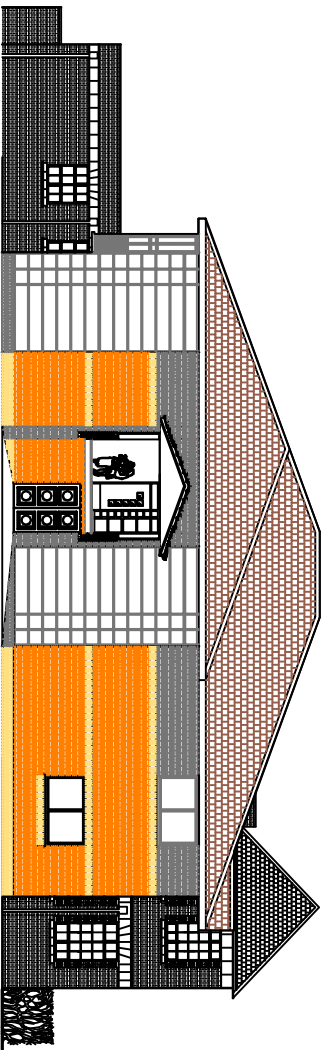

SOUTH ELEVATION

SPECIFICATION
 WALLS TO BE BRICKWORK
 PLINTH TO BE CAMBRIDGE GREY
 MAIN BRICKWORK TO BE CUMBERIA BUFF RUSTIC
 FROM BUTTERFLY BRICK
 SOLDIER COURSES TO WINDOW HEADS AND GILLS TO BE
 BRICKWORK TO FIRST FLOOR & TO PIERS TO BE BRACKEN BROWN
 BRICKWORK TO FIRST FLOOR & TO PIERS TO BE BRACKEN BROWN
 PITCHED ROOF TO BE CONCRETE TILES MARLEY MODERN
 CHIMNEYS TO BE BRICKWORK
 CHIMNEY TOPS TO BE CONCRETE TILES MARLEY MODERN
 TO GROUND FLOOR AND CORNER WINDOWS
 LINKS, STAIRCASE AND CORNER WINDOWS
 ALL TO HAVE TOP HUNG OPENERS WITH RESTRICTORS LIMITING OPENING
 REAR BAY WINDOW TO BE BRONZE ANODISED ALUMINIUM WITH
 MATCHING LOWER LOUVERED PANELS

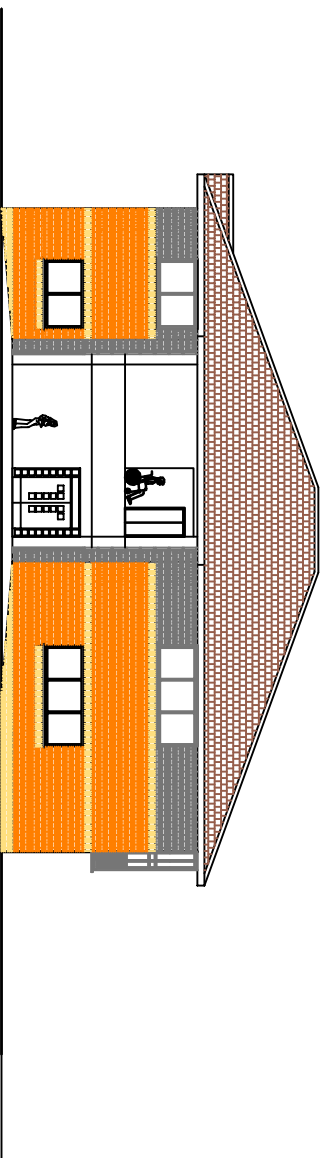

NORTH ELEVATION

		TECHNICAL SERVICES 100, WIMBORNE ROAD WIMBORNE, HANTS. GU24 0JH TEL: 01978 388 288 FAX: 01978 388 289 WWW.WIRRAL.CO.UK	
PROJECT WEST KIRBY GRAMMAR SCHOOL GRAHAM RD WEST KIRBY		DRAWING NO. C18034/01	
SCALE 1:100		URBAN NO. 146800072000	
DATE 27/04/07		PHASE 3 TEACHING BLOCK ELEVATIONS	
DRAWN SJC		CHECKED GM	
CA DOCUMENT REFERENCE: 245J-D (27 JANUARY 2005)			