

904 Land at Birkenhead Road, Meols - Hoylake and Meols

© Crown copyright and database rights 2016 Ordnance Survey 100019803

Scale 1:5000

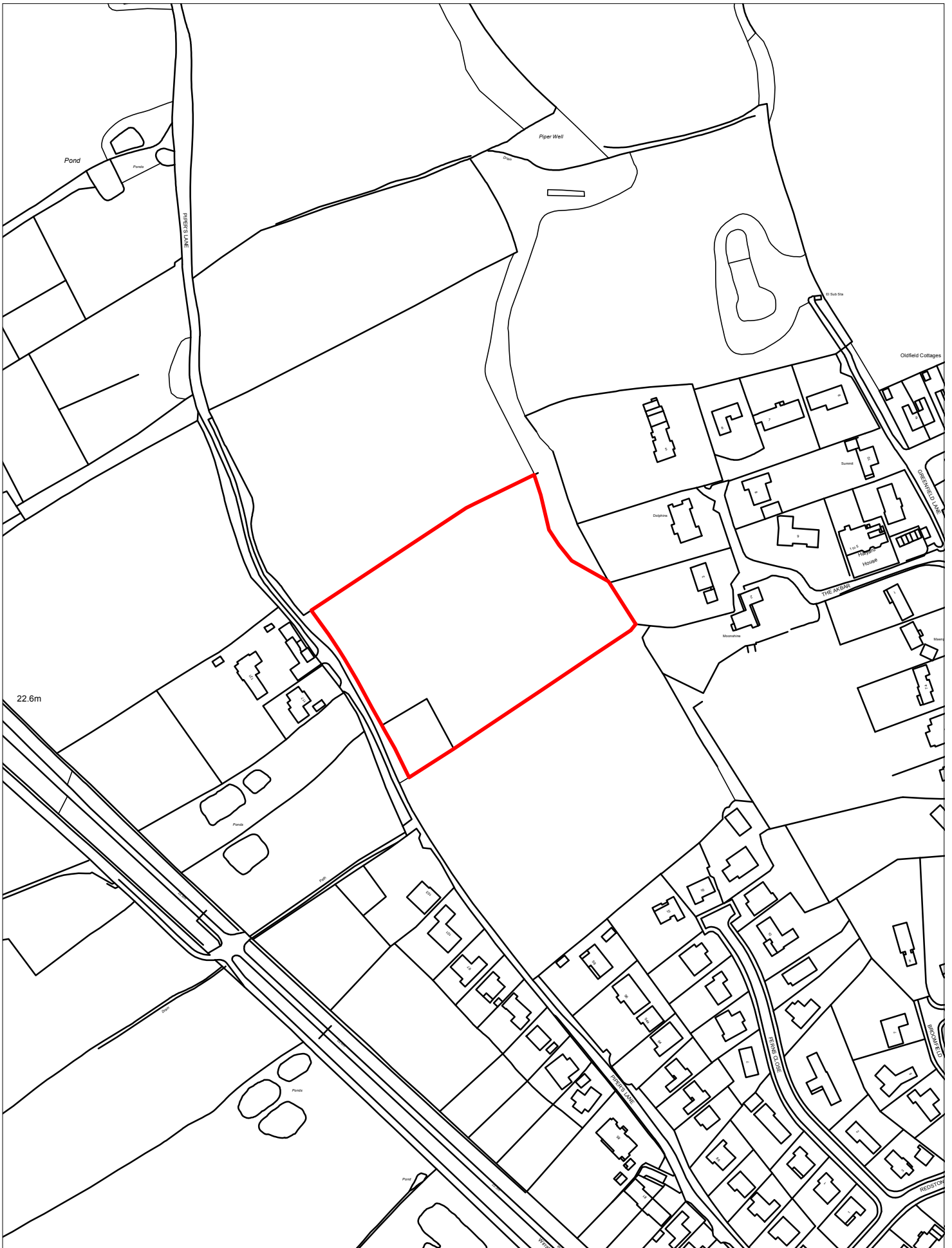

907 Land east of Deecroft , Pipers Lane, Heswall - Heswall

© Crown copyright and database rights 2016 Ordnance Survey 100019803

Scale 1:2500

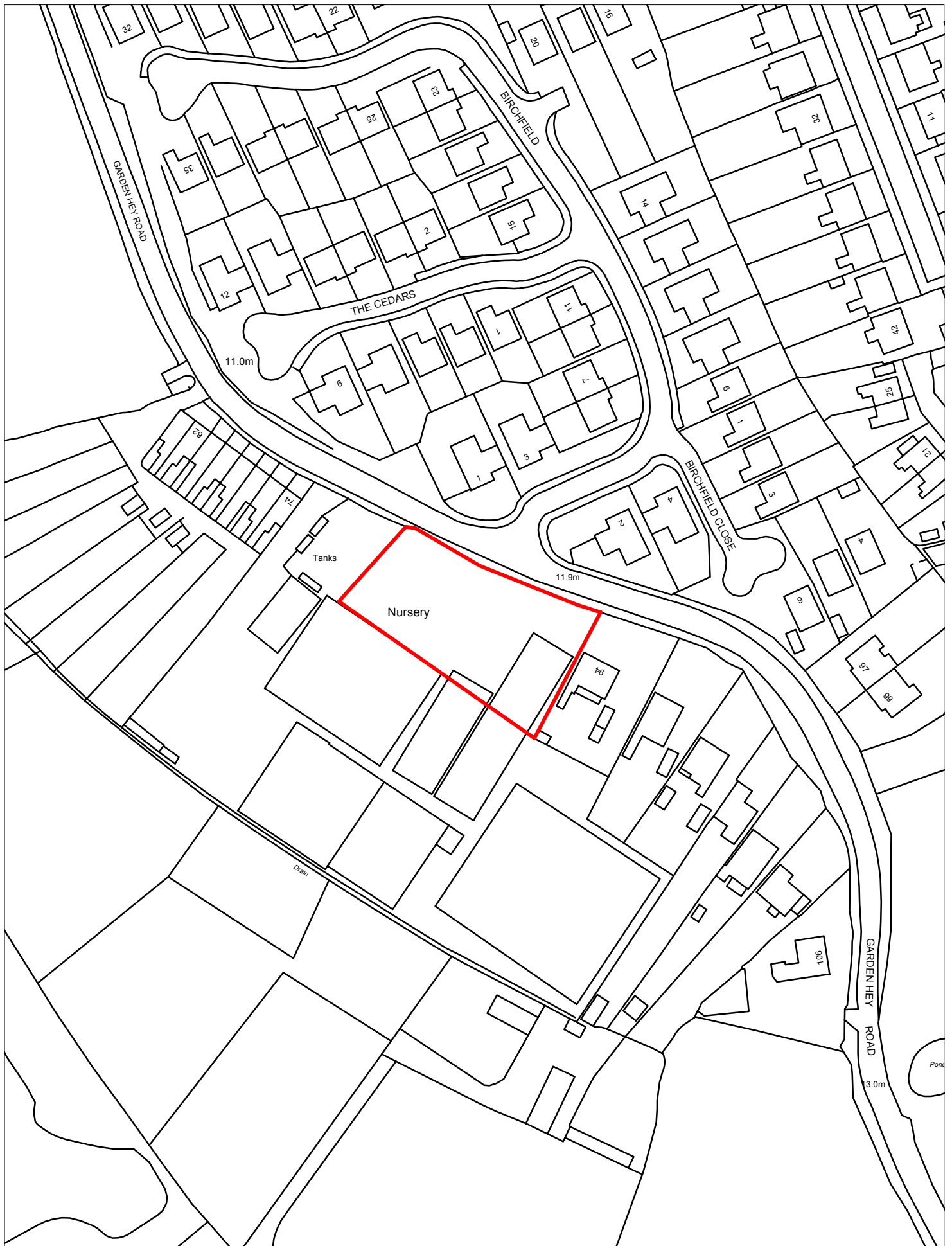

918 Garden Hey Nursery - Moreton West and Saughall Massie

© Crown copyright and database rights 2016 Ordnance Survey 100019803

Scale 1:1250

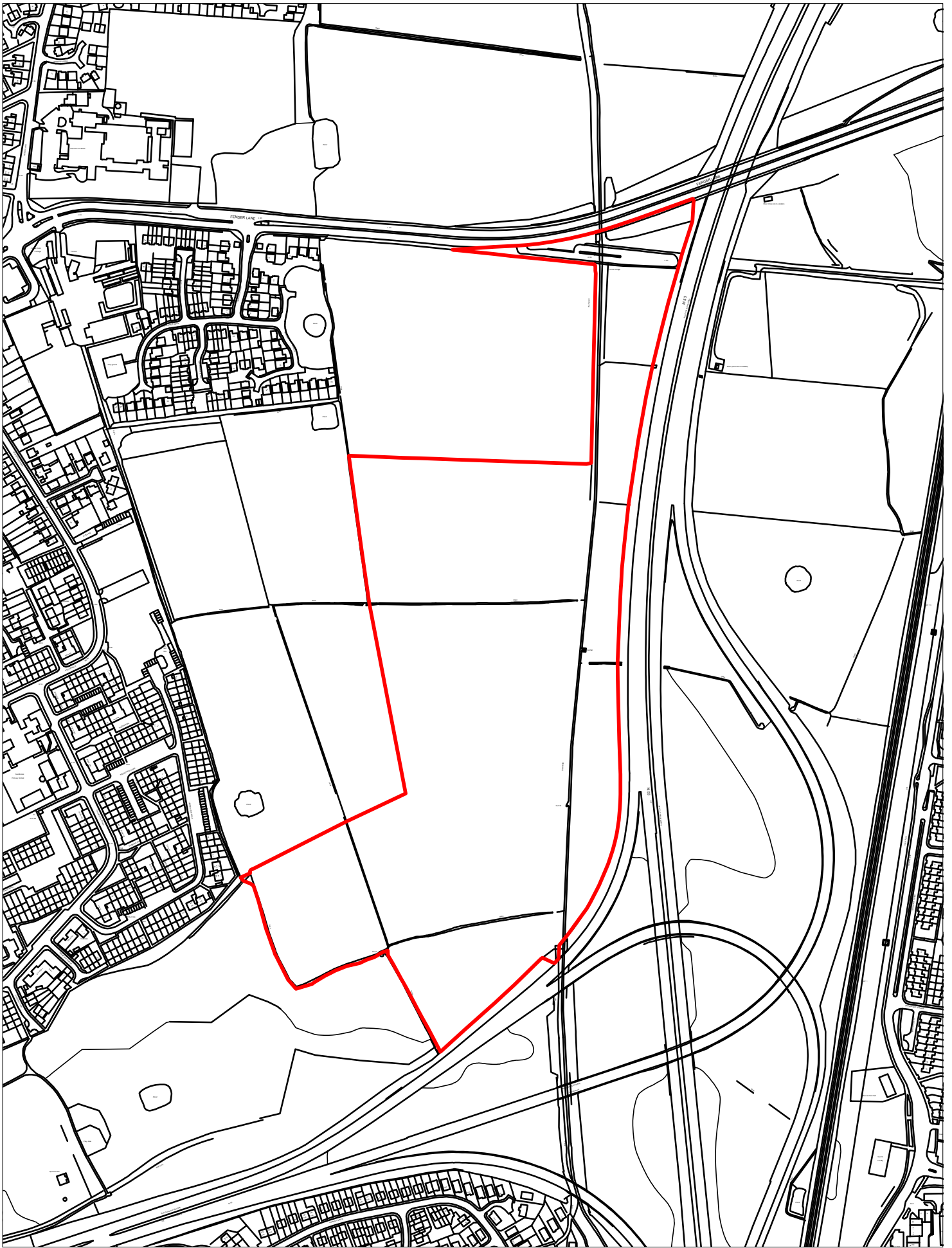

921 Land off Fender Lane (south) - Leasowe and Moreton East

© Crown copyright and database rights 2016 Ordnance Survey 100019803

Scale 1:5000

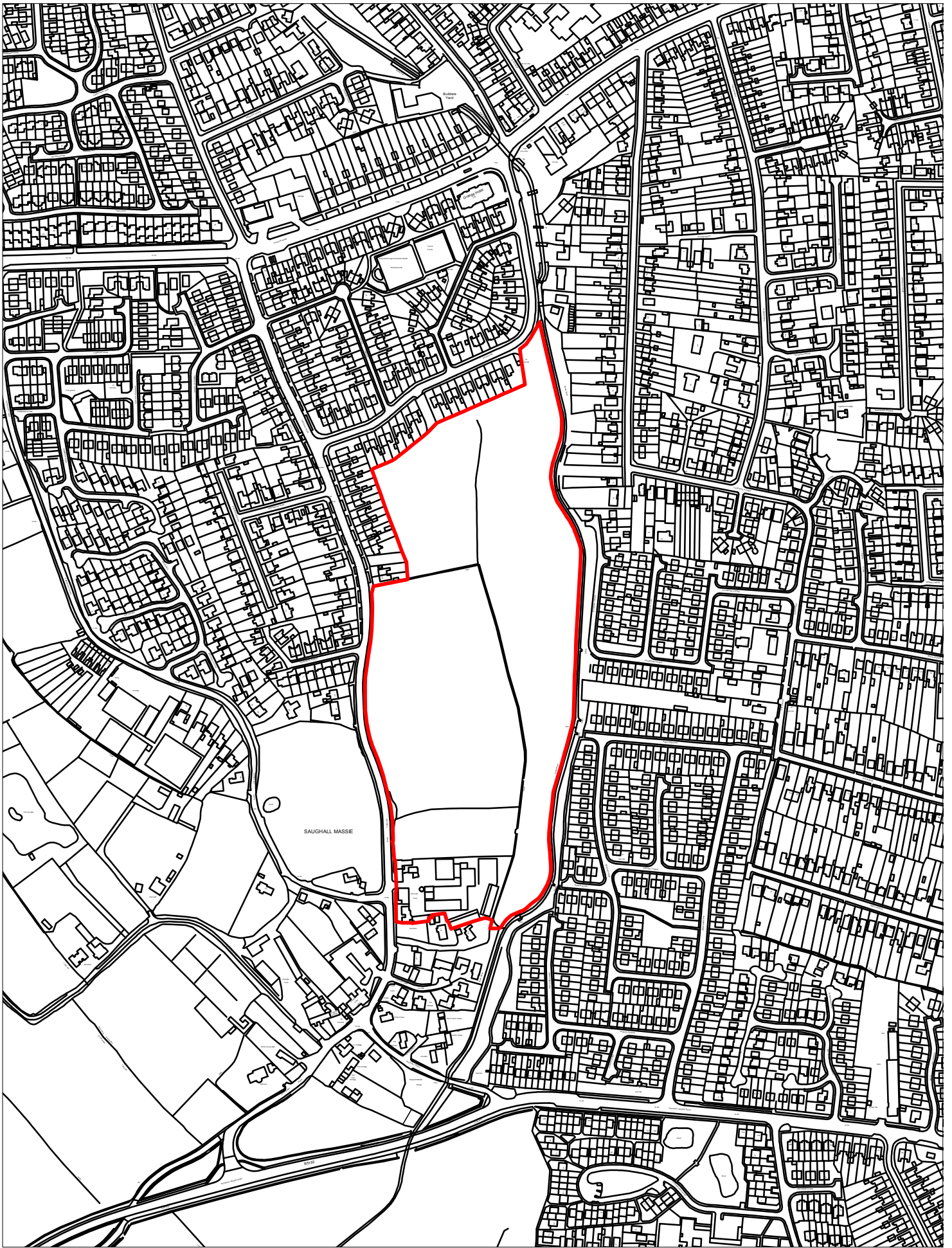

925 Diamond Farm Saughall Massie Road (east) - Moreton West and Saughall Massie

© Crown copyright and database rights 2016 Ordnance Survey 100019803

Scale 1:5000

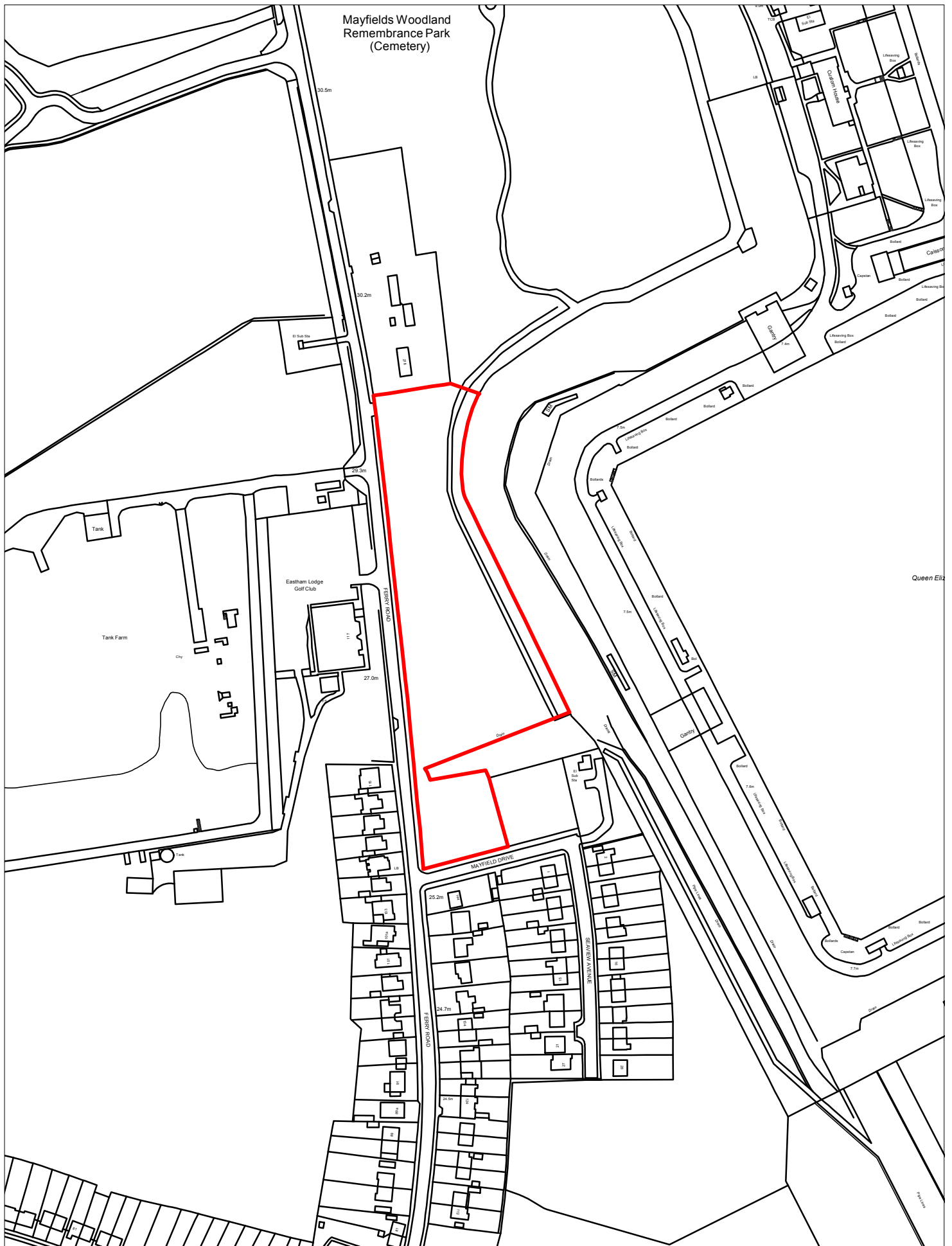

928 Land at Ferry Road, Eastham - Eastham

© Crown copyright and database rights 2016 Ordnance Survey 100019803

Scale 1:2500

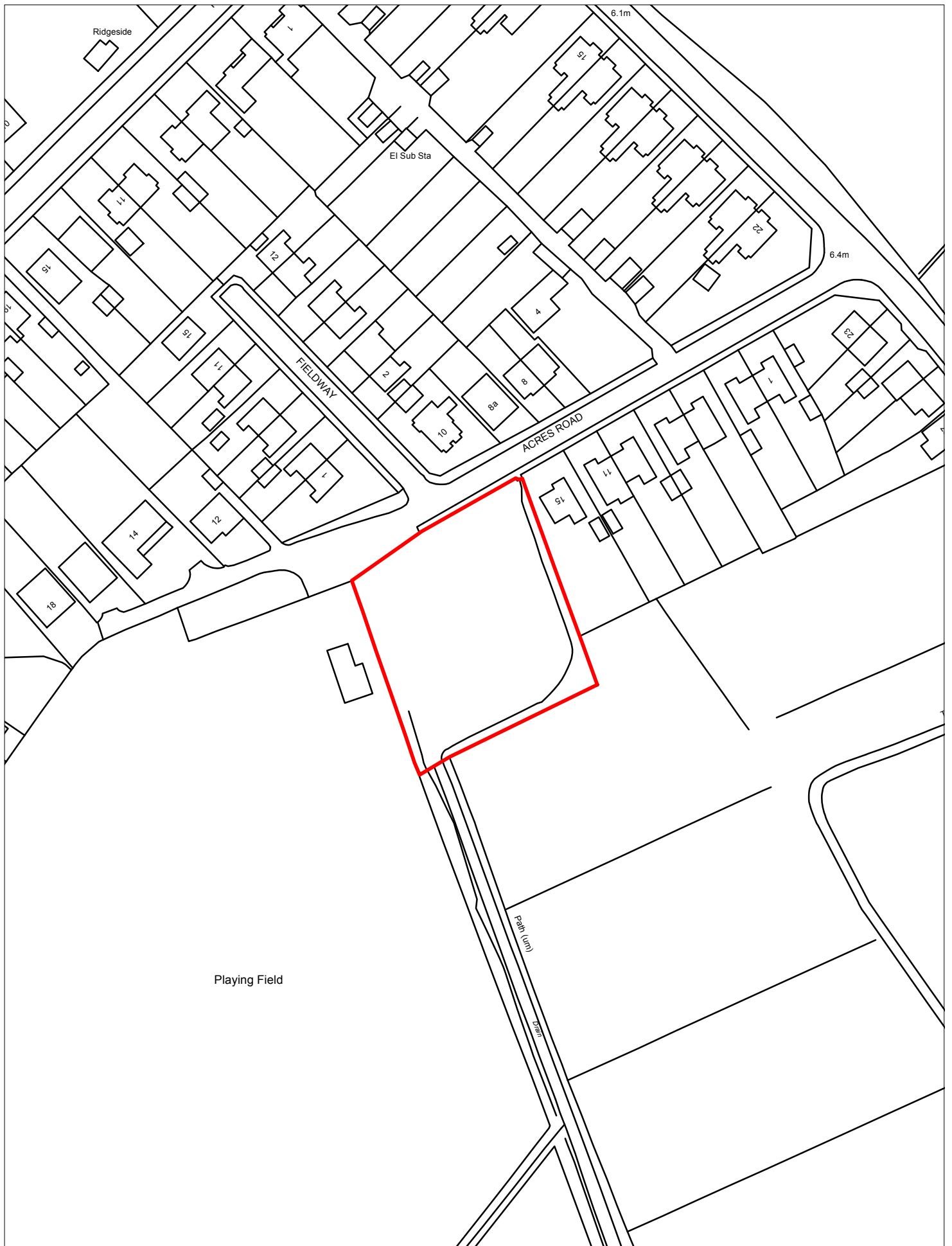

929 Infilled pond south west of (adjacent) 13 Acres Road - Hoylake and Meols

© Crown copyright and database rights 2016 Ordnance Survey 100019803

Scale 1:1250



930 Land to south of Clifton Avenue & Kingsley Avenue, Eastham - Eastham

© Crown copyright and database rights 2016 Ordnance Survey 100019803

Scale 1:5000



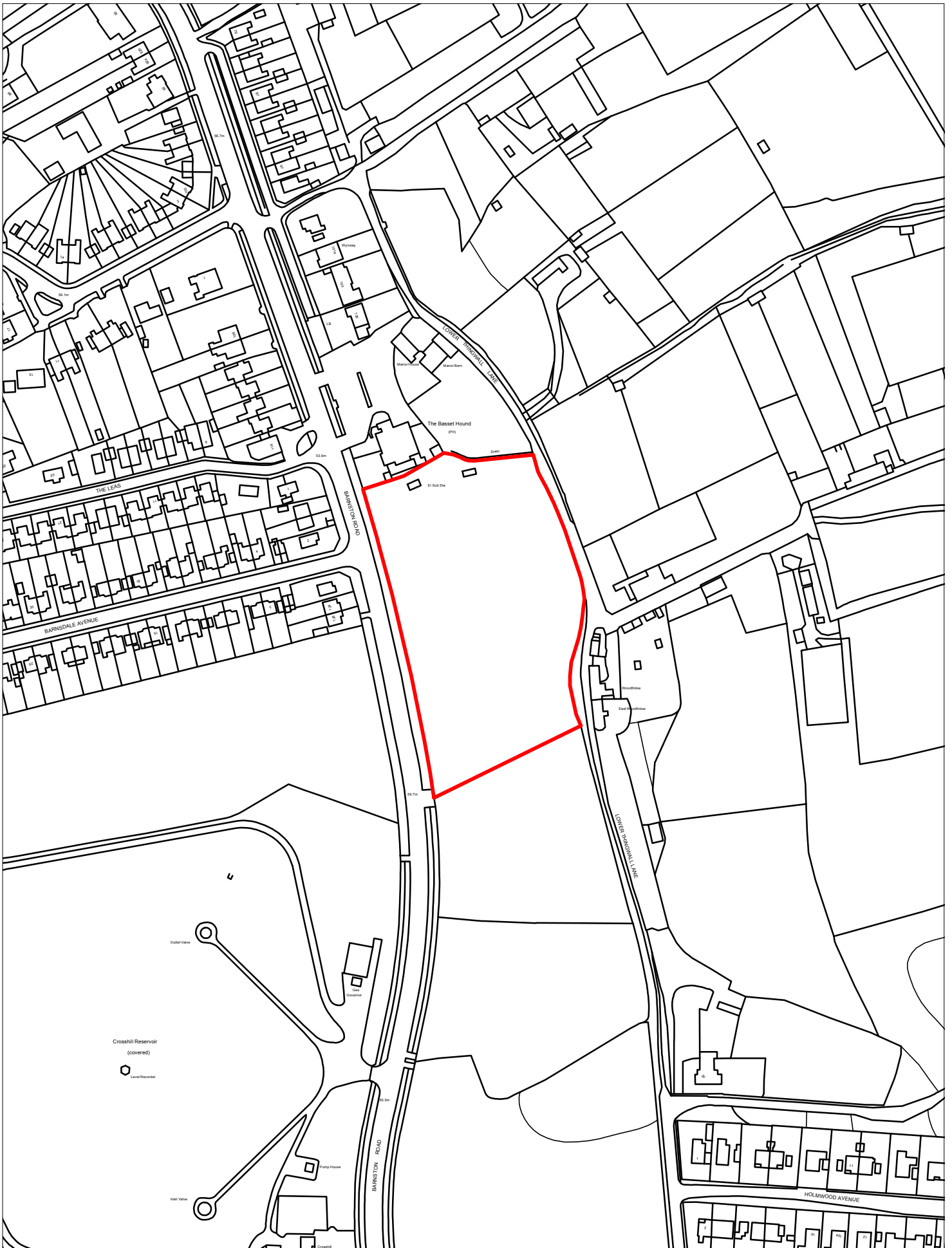

931 Land at Crosshill Service Reservoir (Parcel 1) Pensby and Thingwall

© Crown copyright and database rights 2016 Ordnance Survey 100019803

Scale 1:2500

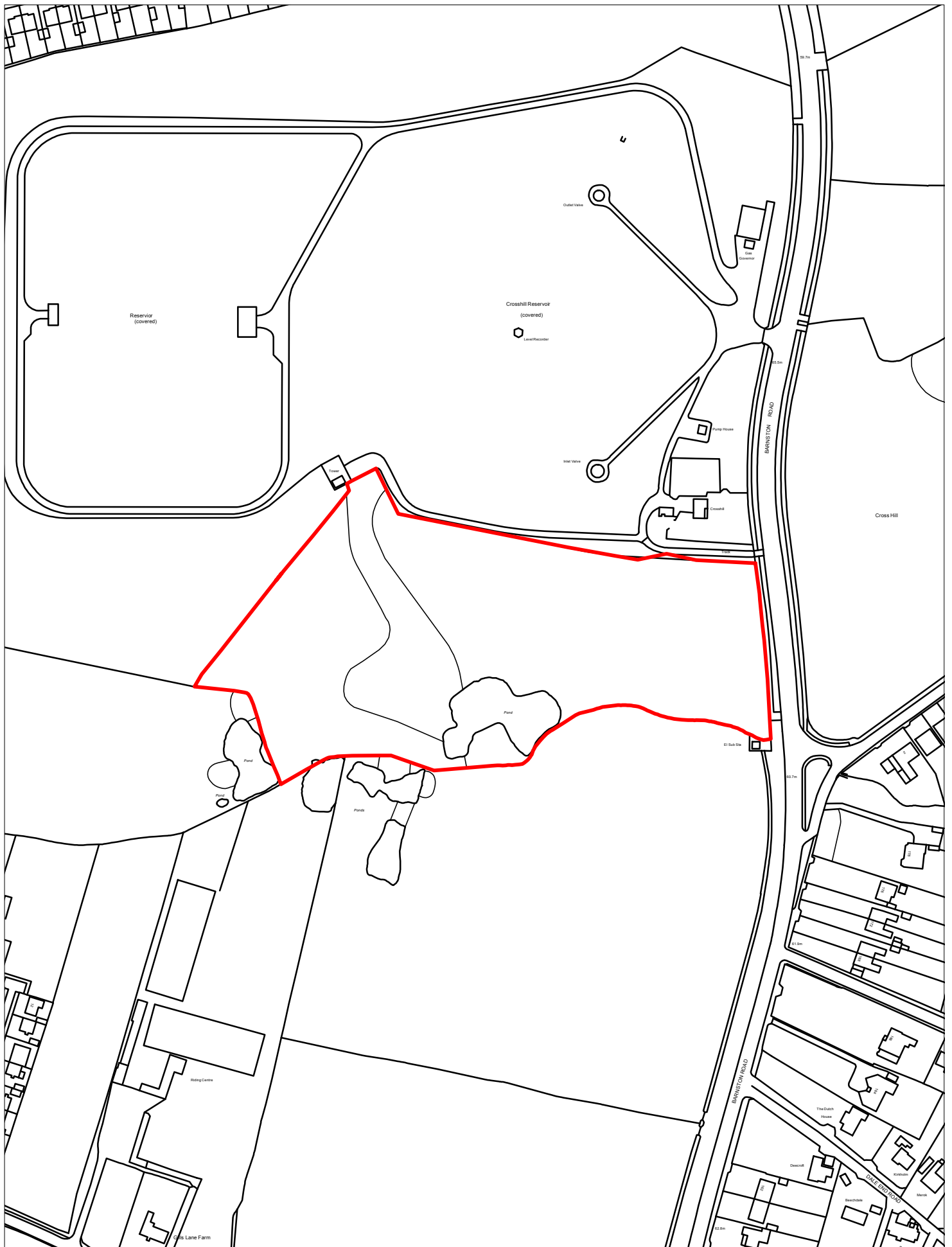

932 Land at Crosshill Service Reservoir (Parcel 2) Pensby and Thingwall

© Crown copyright and database rights 2016 Ordnance Survey 100019803

Scale 1:2500

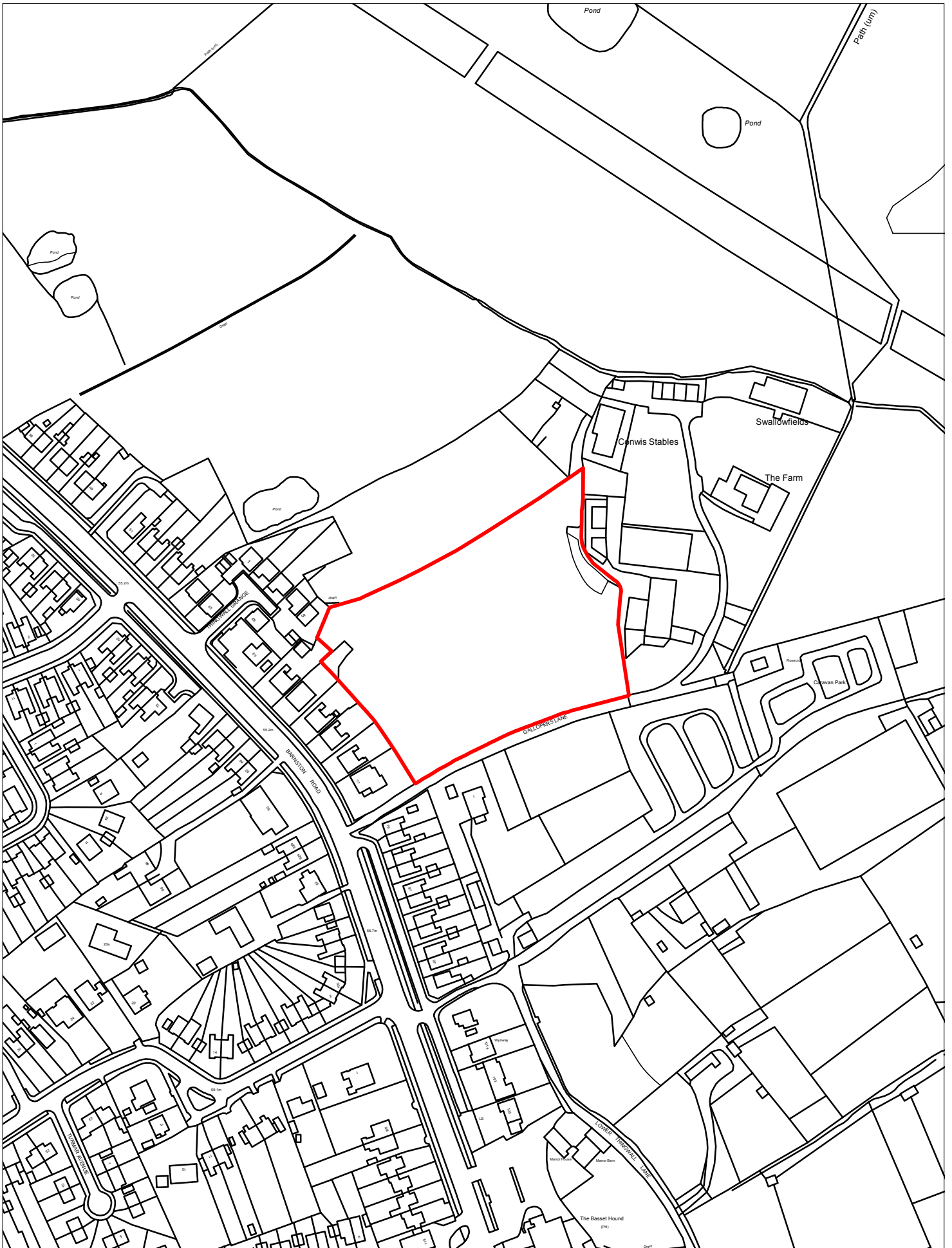

938 Land behind 67-77 Barnston Road - Pensby and Thingwall

© Crown copyright and database rights 2016 Ordnance Survey 100019803

Scale 1:2500

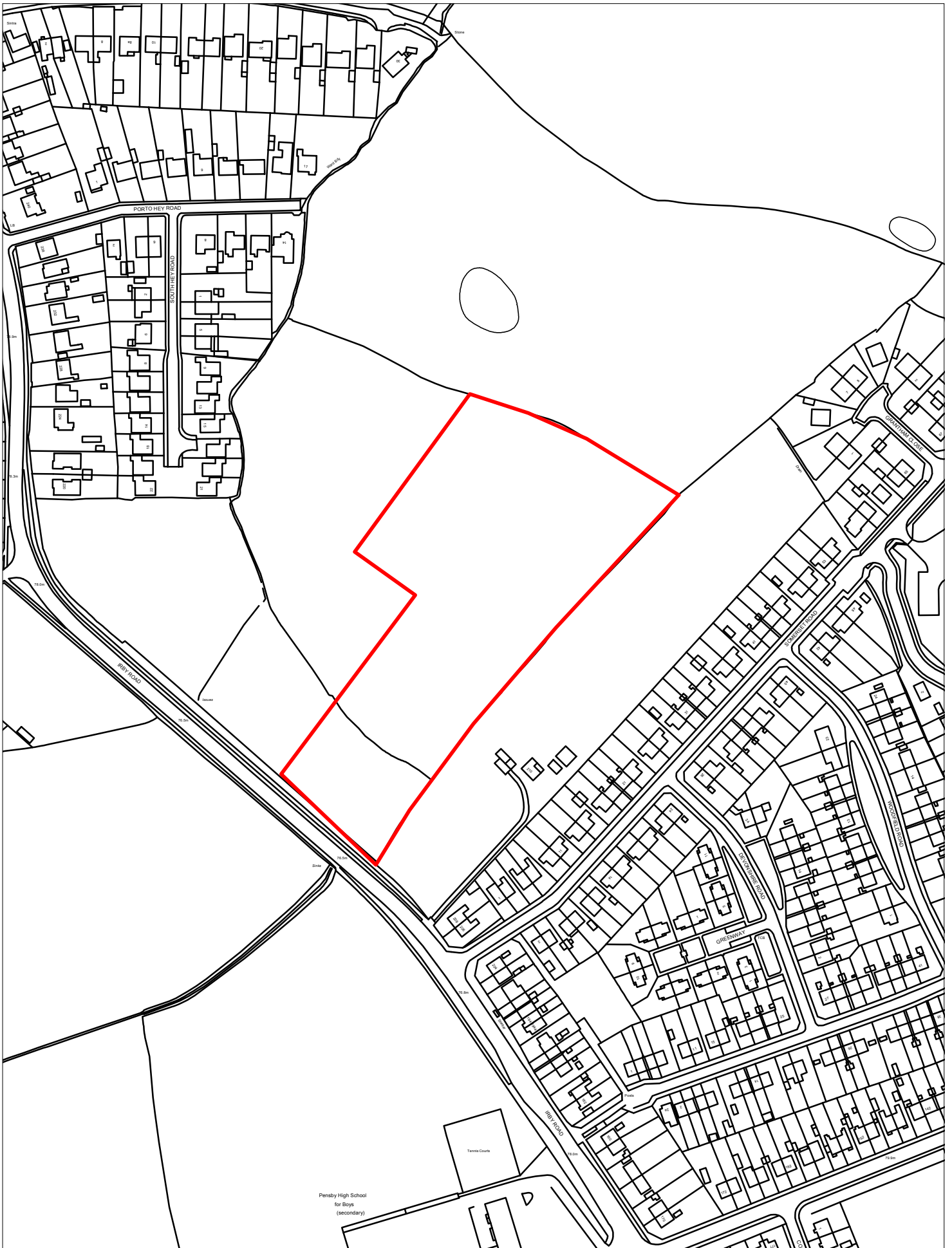

1546 Land off Irby Road, Irby - Pensby and Thingwall

© Crown copyright and database rights 2016 Ordnance Survey 100019803

Scale 1:2500

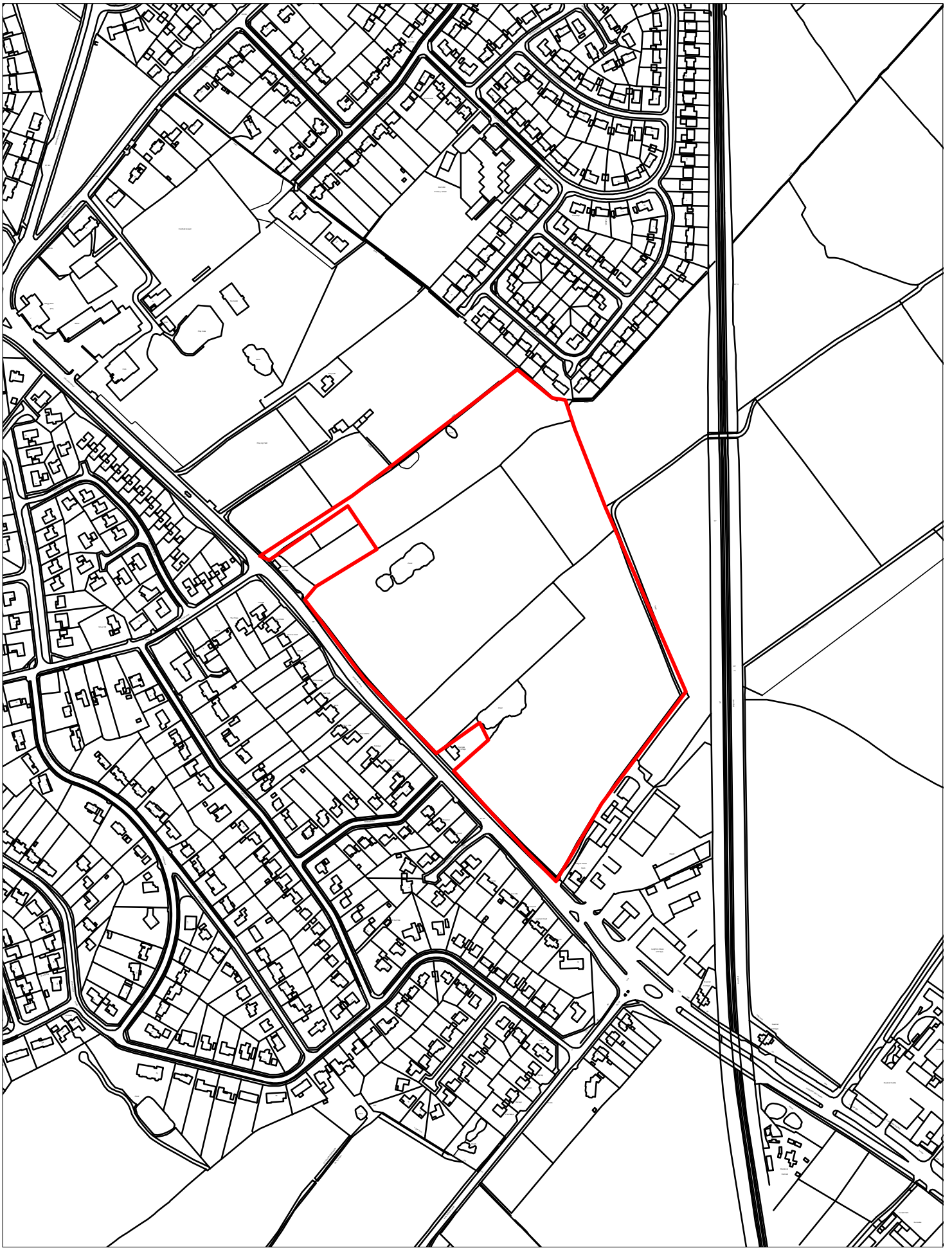

1549 Land off Chester Road, Heswall - Heswall

© Crown copyright and database rights 2016 Ordnance Survey 100019803

Scale 1:5000

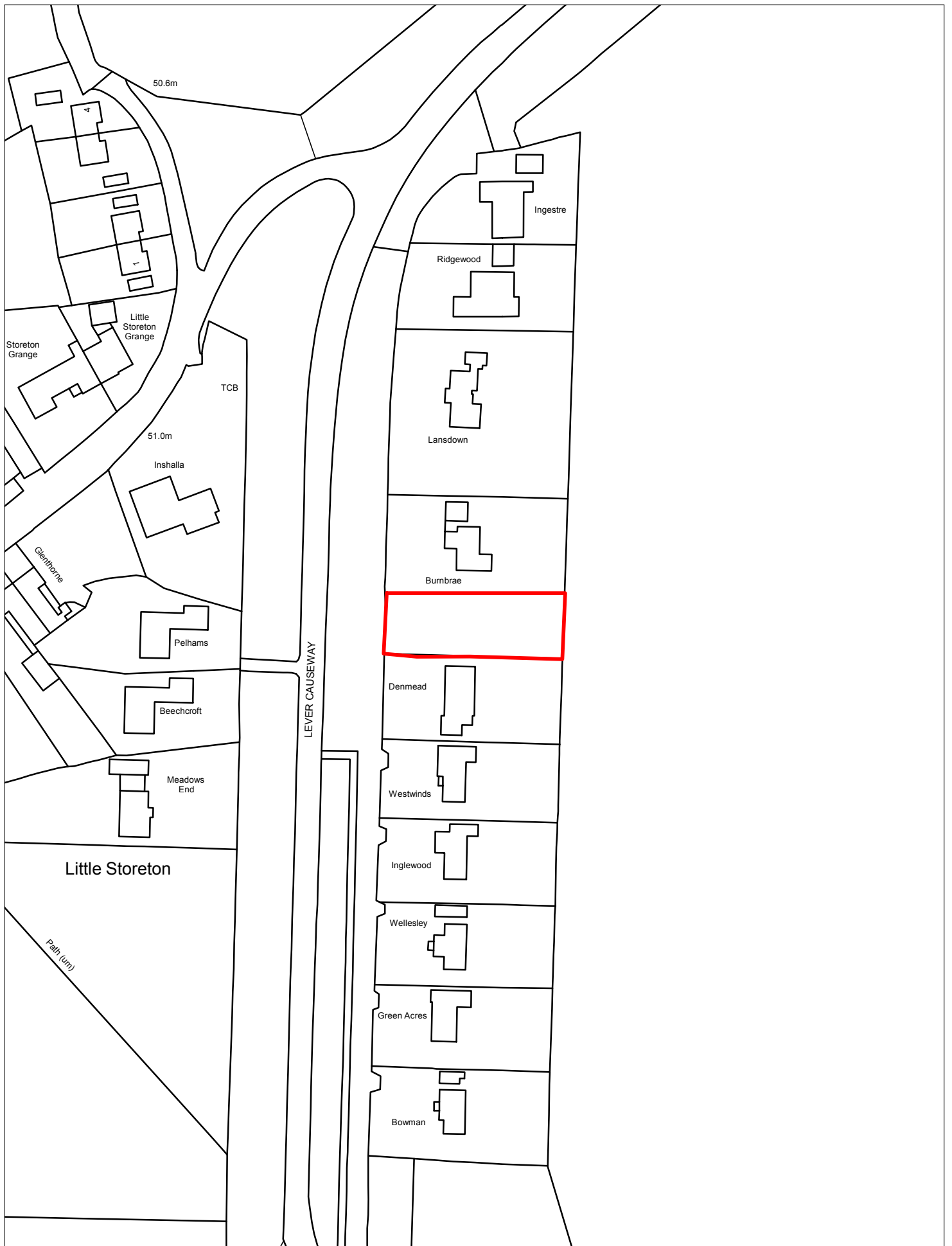

1551 Land adjacent Burnbrae, Lever Causeway, Storeton - Bebington

© Crown copyright and database rights 2016 Ordnance Survey 100019803

Scale 1:1250



1759 Land at Townshend Avenue, Irby - Greasby Frankby and Irby

© Crown copyright and database rights 2016 Ordnance Survey 100019803

Scale 1:1250

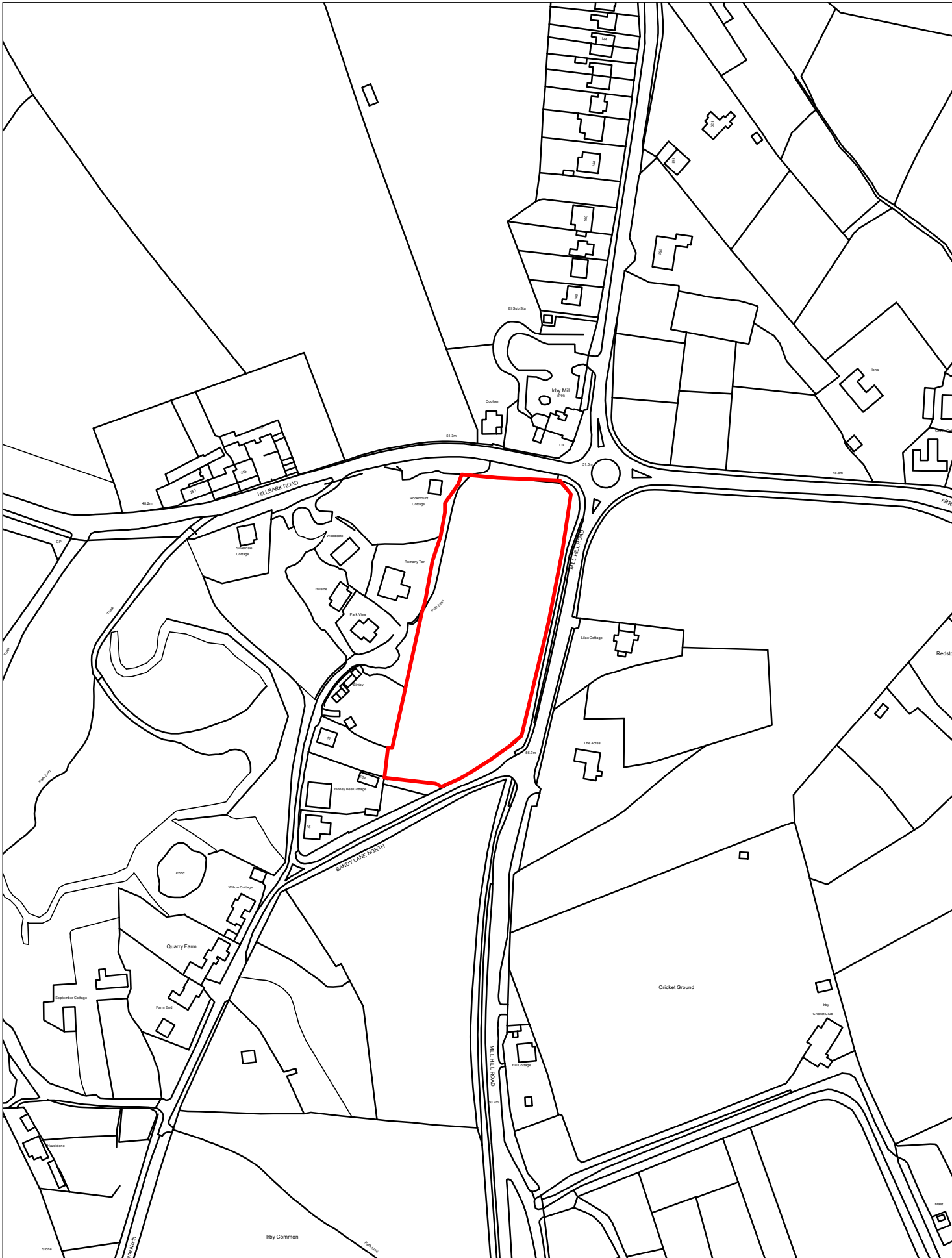

1760 Site 1, West of Mill Hill Road, Irby - Greasby Frankby and Irby

© Crown copyright and database rights 2016 Ordnance Survey 100019803

Scale 1:2500



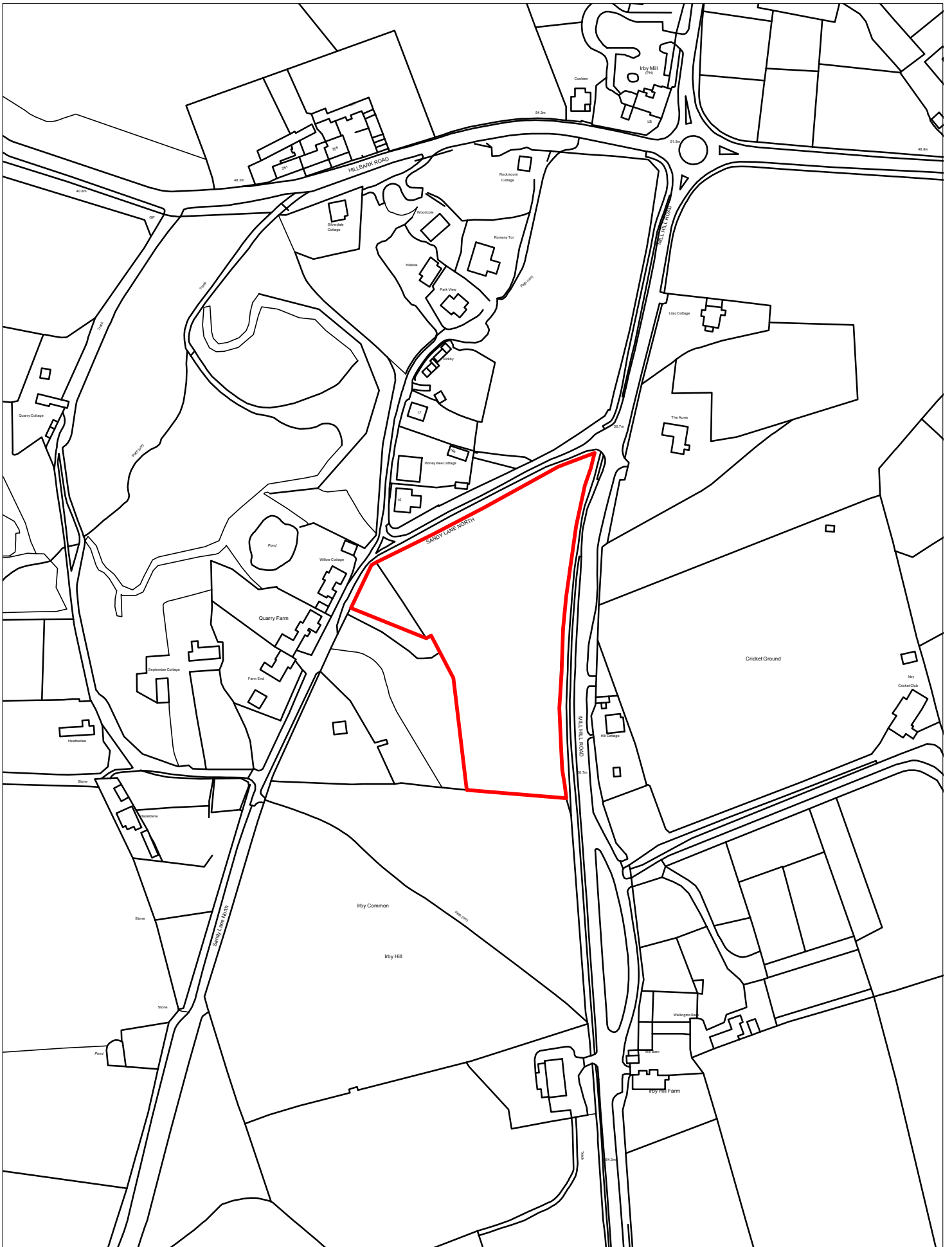

1761 Site 2, East of Sandy Lane North, Irby - Greasby Frankby and Irby

© Crown copyright and database rights 2016 Ordnance Survey 100019803

Scale 1:2500

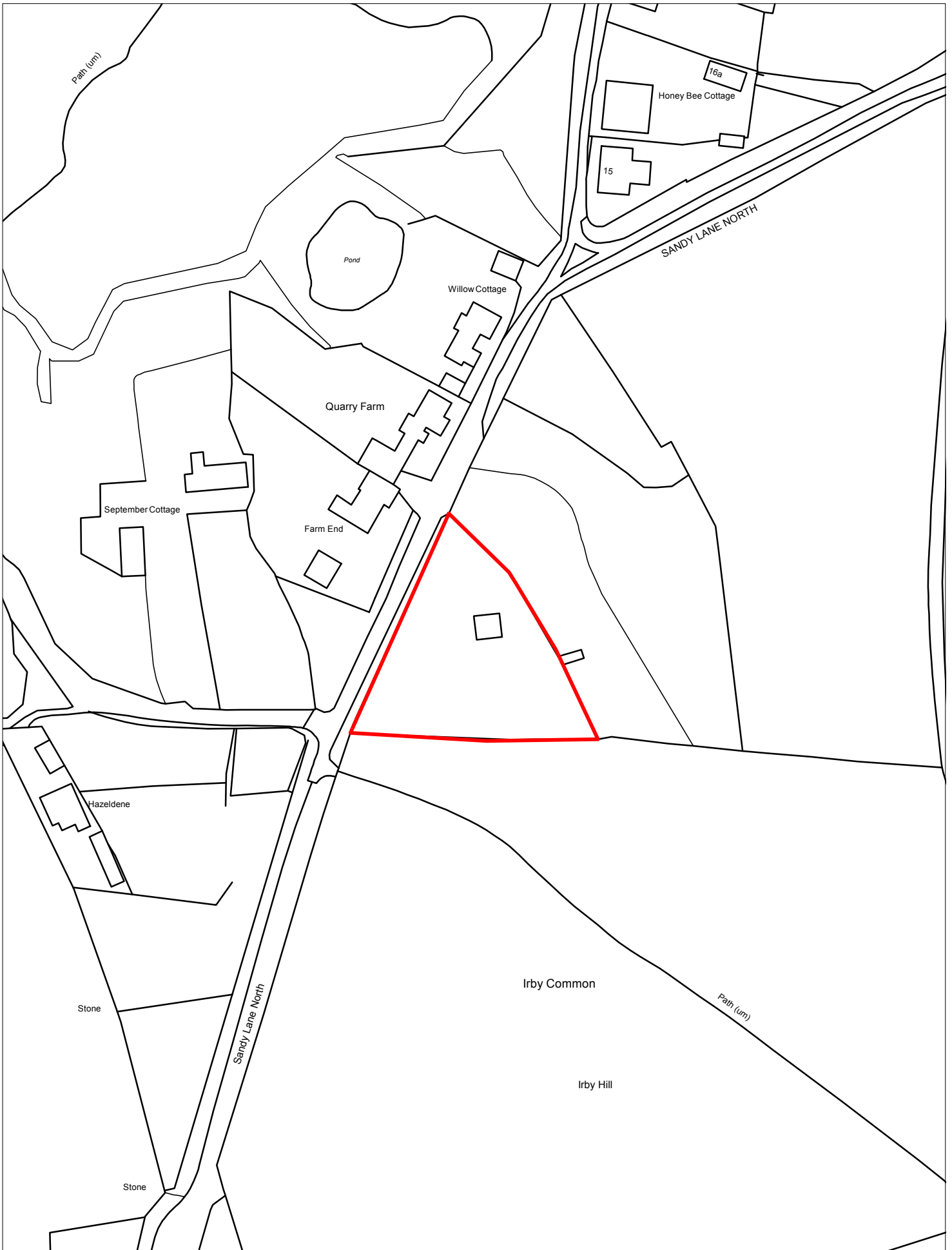

1762 Site 3, East of Sandy Lane North, Irby - Greasby Frankby and Irby

© Crown copyright and database rights 2016 Ordnance Survey 100019803

Scale 1:1250

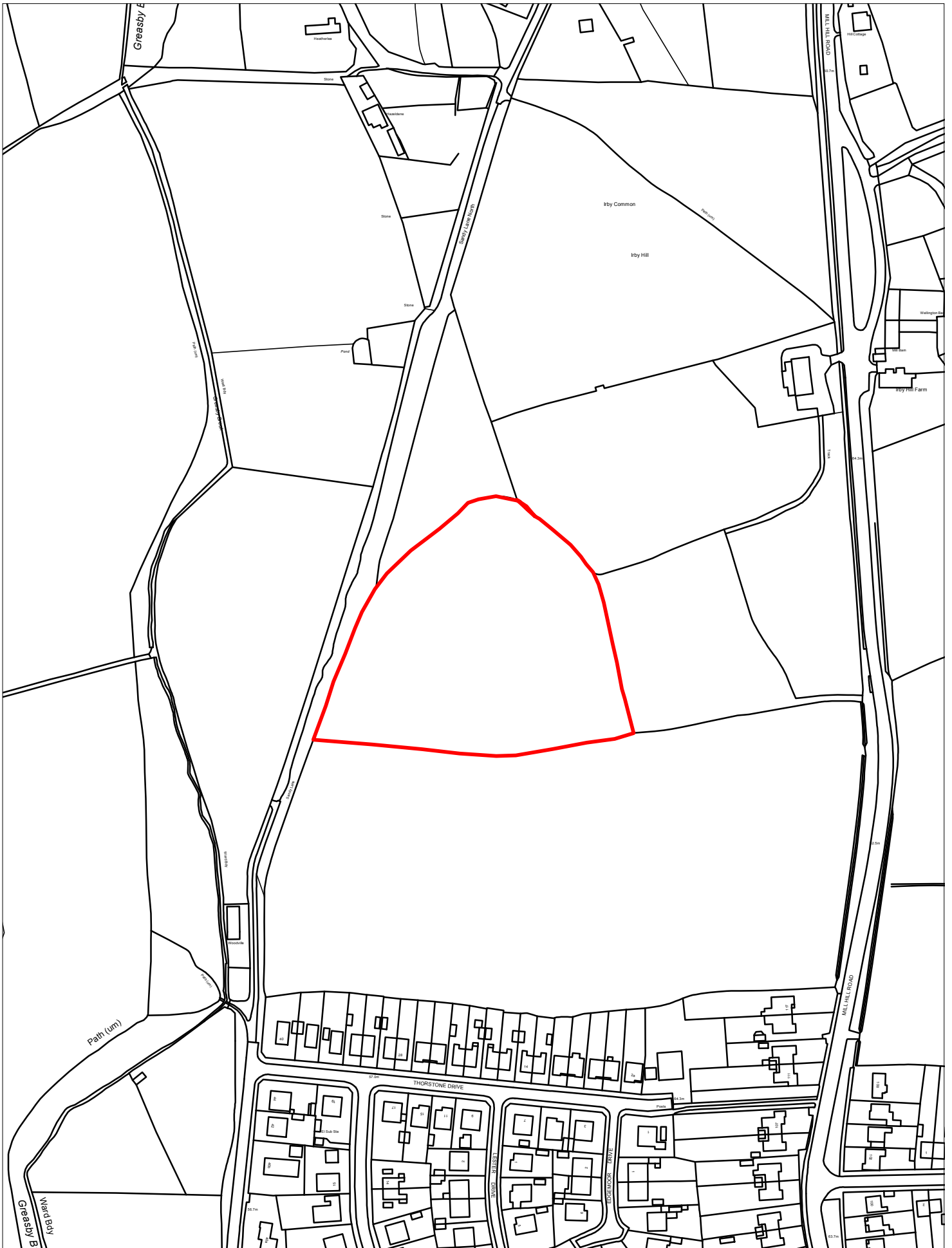

1763 Site 4, East of Sandy Lane North - Greasby Frankby and Irby

© Crown copyright and database rights 2016 Ordnance Survey 100019803

Scale 1:2500

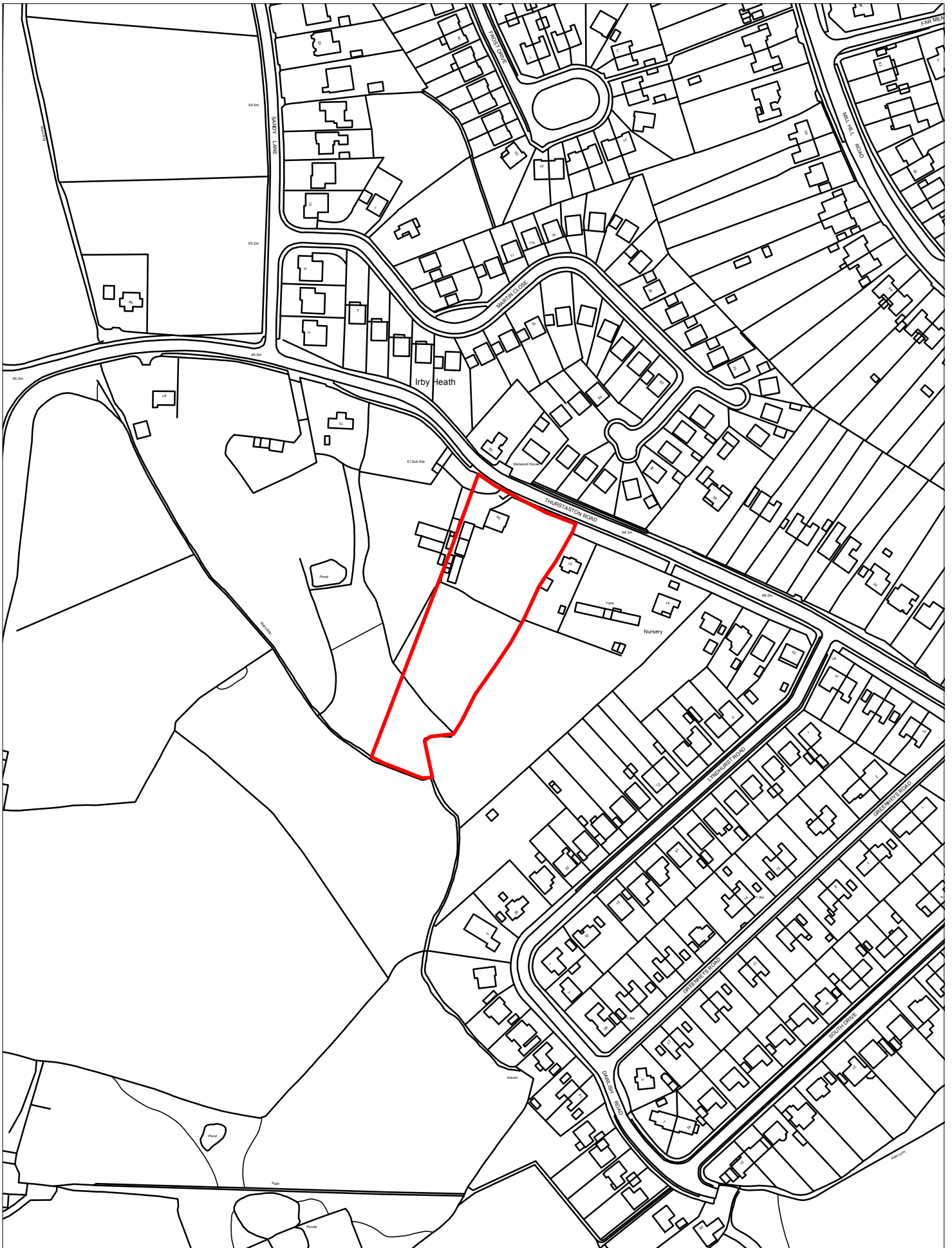

1764 Land at Rose Cottage, Thurstaston Road, Irby - Greasby Frankby and Irby

© Crown copyright and database rights 2016 Ordnance Survey 100019803

Scale 1:2500

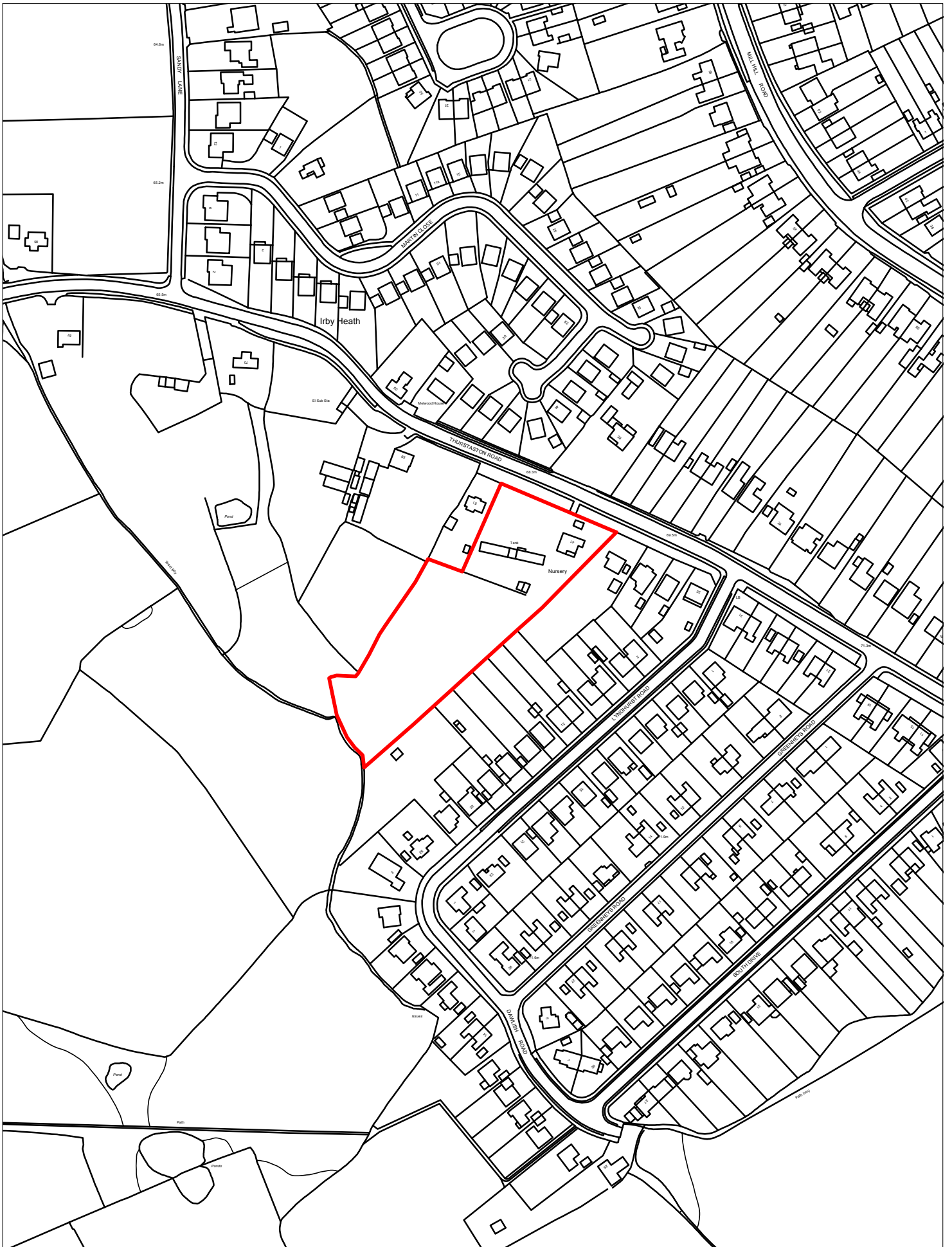

1765 Land at 41 Thurstaston Road, Irby - Greasby Frankby and Irby

© Crown copyright and database rights 2016 Ordnance Survey 100019803

Scale 1:2500

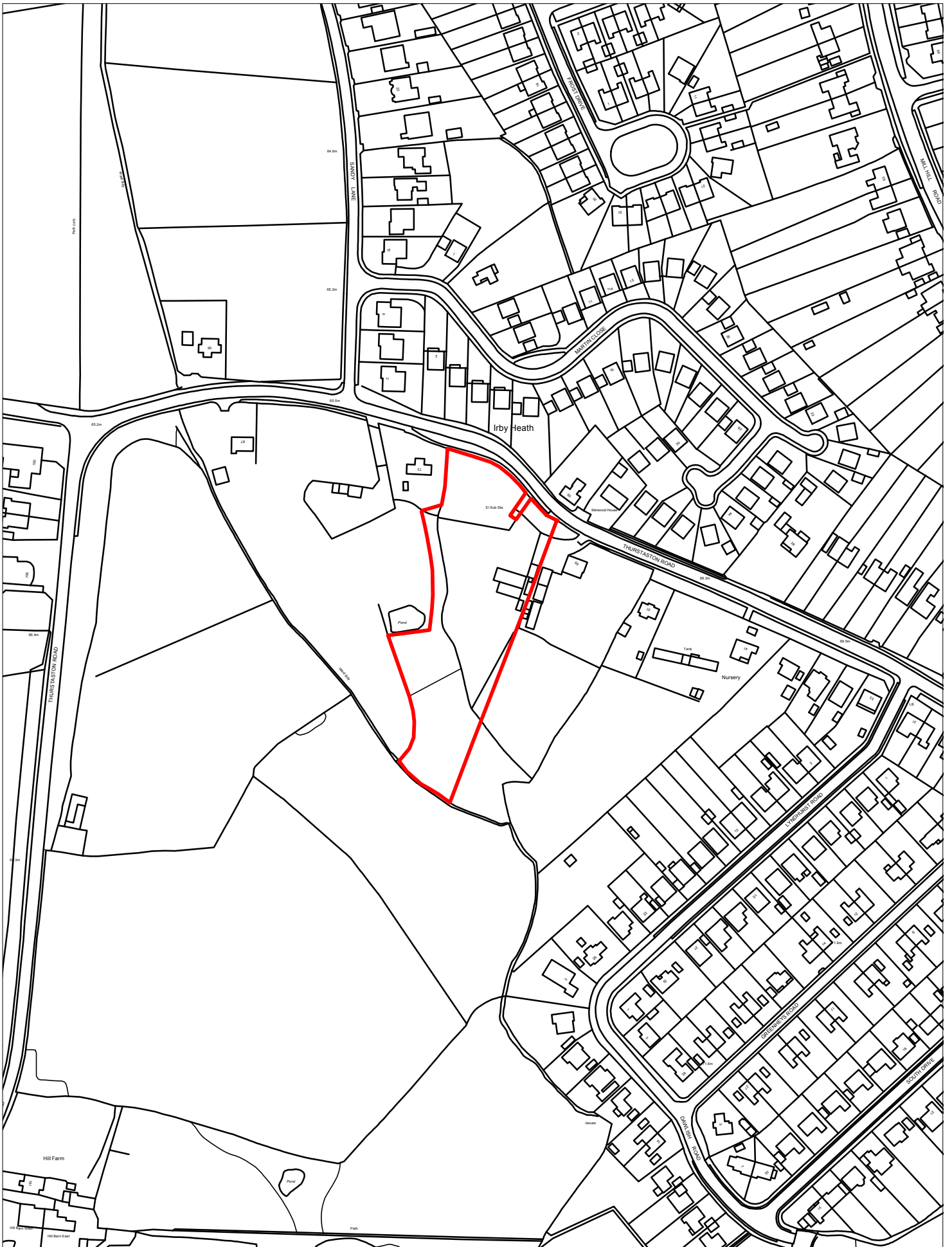

1766 Land at 61 Thurstaston Road, Irby - Greasby, Frankby and Irby

© Crown copyright and database rights 2016 Ordnance Survey 100019803

Scale 1:2500

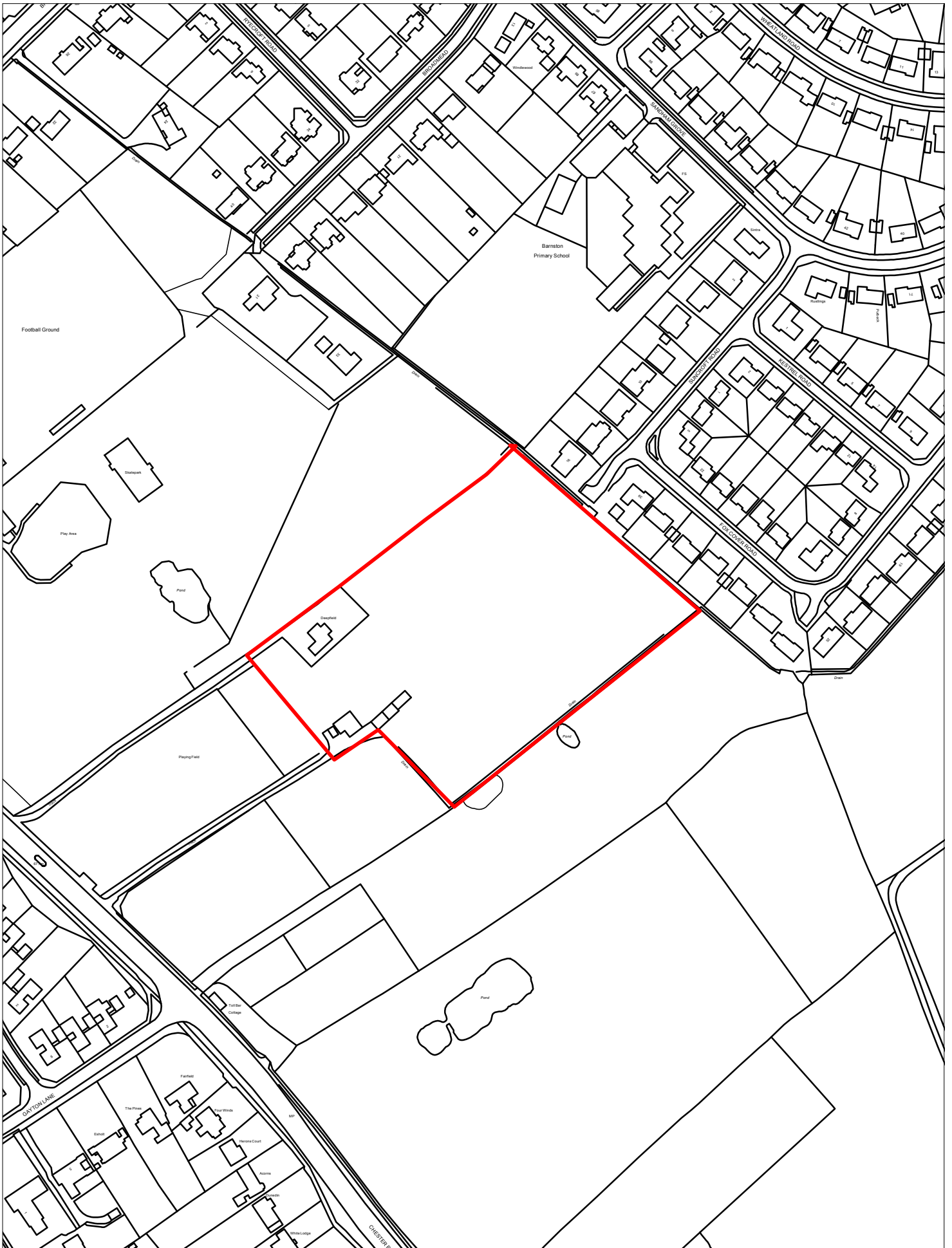

1767 Land off Sandcroft Road, Heswall - Heswall

© Crown copyright and database rights 2016 Ordnance Survey 100019803

Scale 1:2500

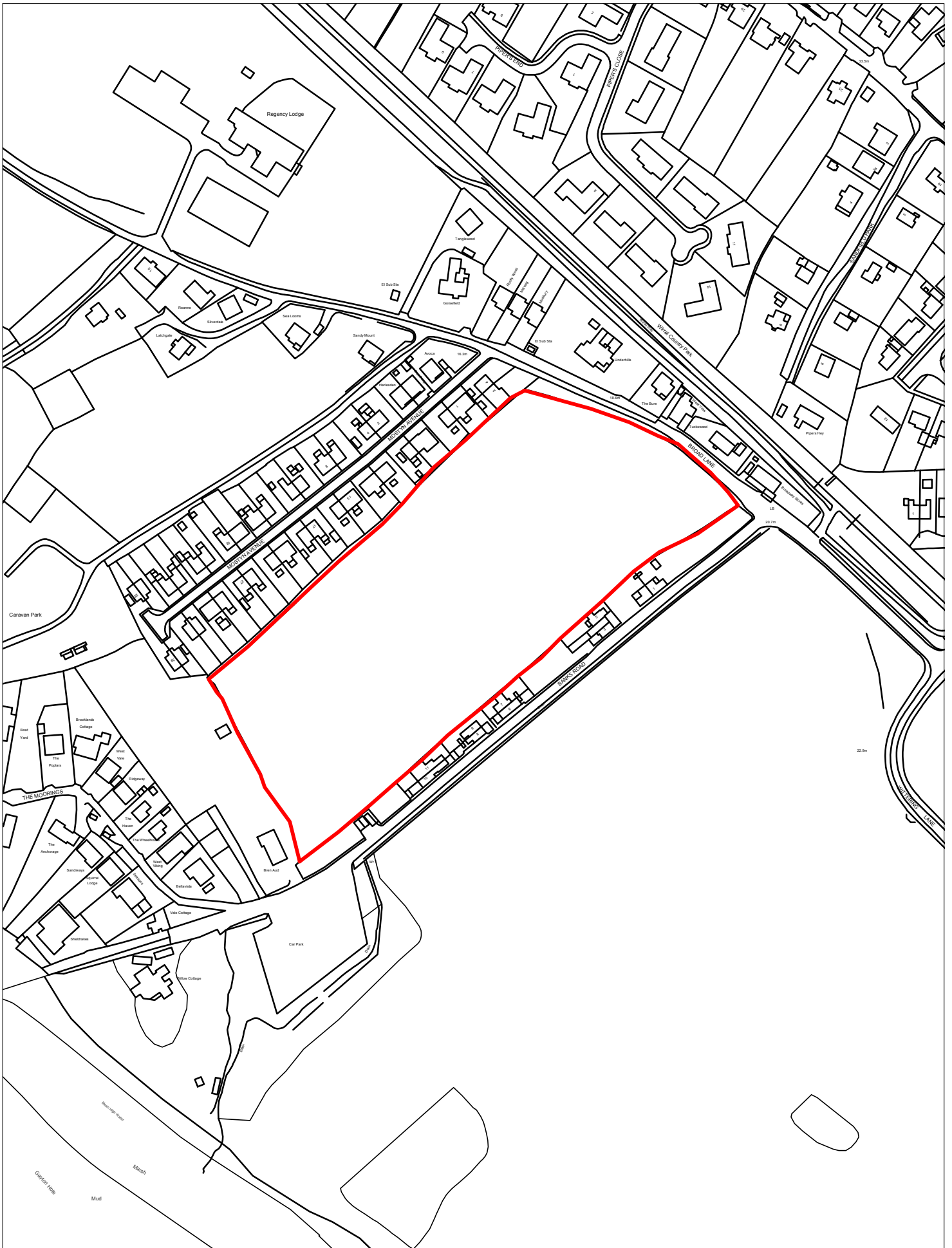

1768 Land off Banks Road, Heswall - Heswall

© Crown copyright and database rights 2016 Ordnance Survey 100019803

Scale 1:2500



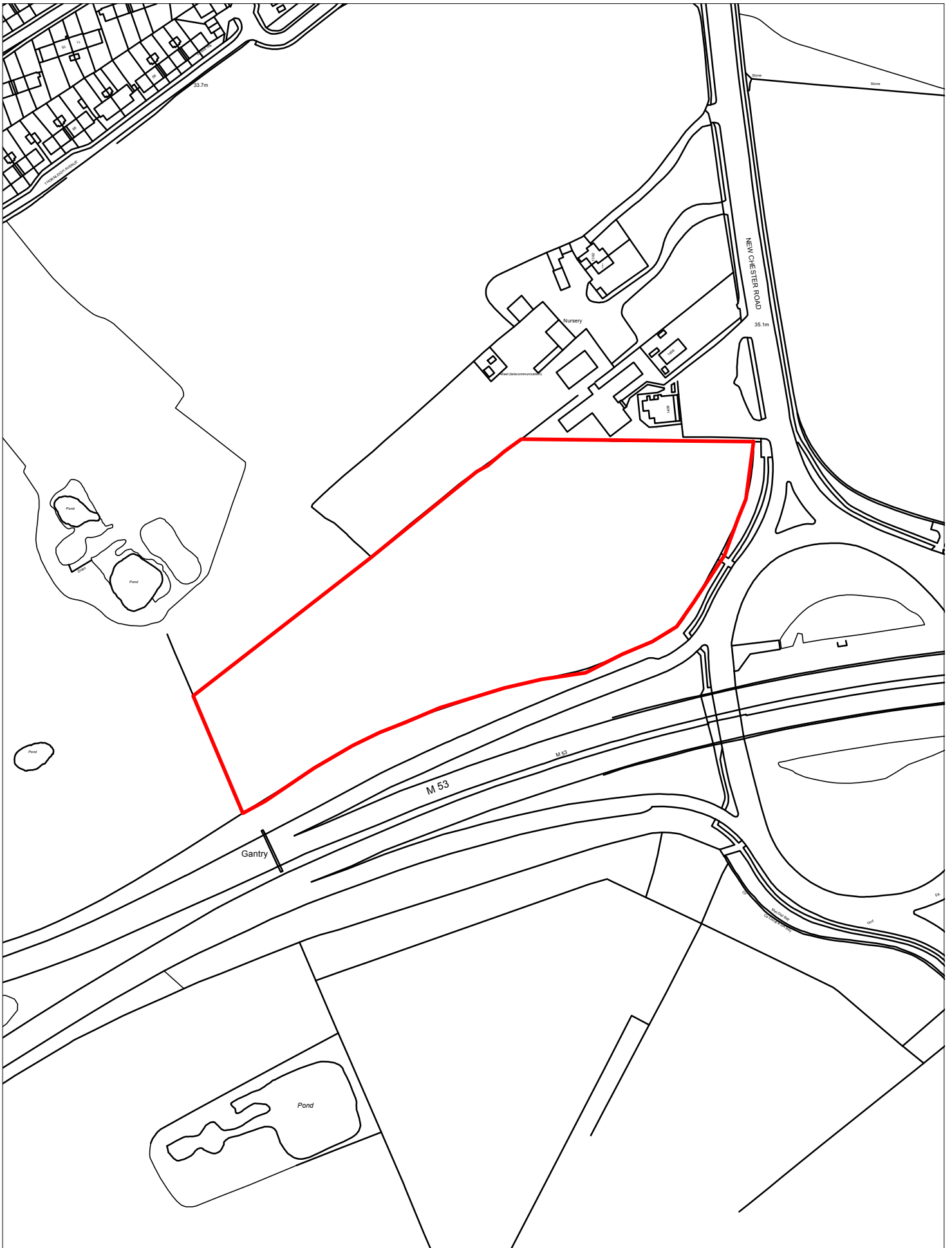

1769 Site off New Chester Road, Bromborough - Eastham

© Crown copyright and database rights 2016 Ordnance Survey 100019803

Scale 1:2500