Chief Officer Structure to 3rd Tier*

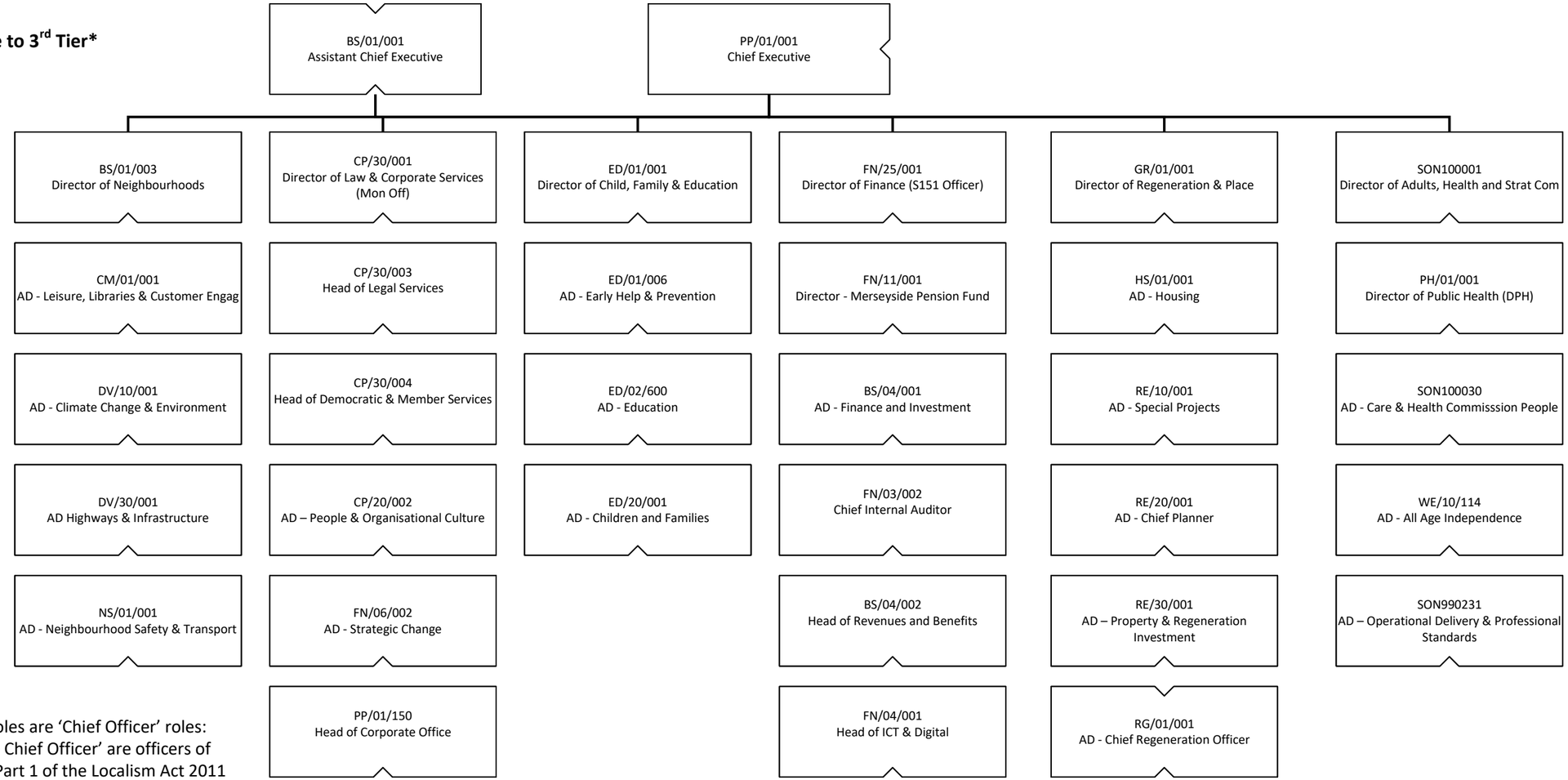

*Please note that not all roles are 'Chief Officer' roles: 'Chief Officer' and 'Deputy Chief Officer' are officers of the Council as defined by Part 1 of the Localism Act 2011 and as listed in Article 12 of the Council's Constitution.