

NOTES  
 WRITTEN DIMENSIONS TO BE PREFERRED TO SCALED.  
 This Map is Reproduced from Ordnance Survey Material with the Permission of Ordnance Survey on Behalf of The Controller of Her Majesty's Stationary Office. © Crown Copyright.  
 Unauthorised Reproduction in any form is prohibited.  
 Licensed Reproduction in any form Crown Copyright and May 1 lead to License Number 100019803. Published 2008.

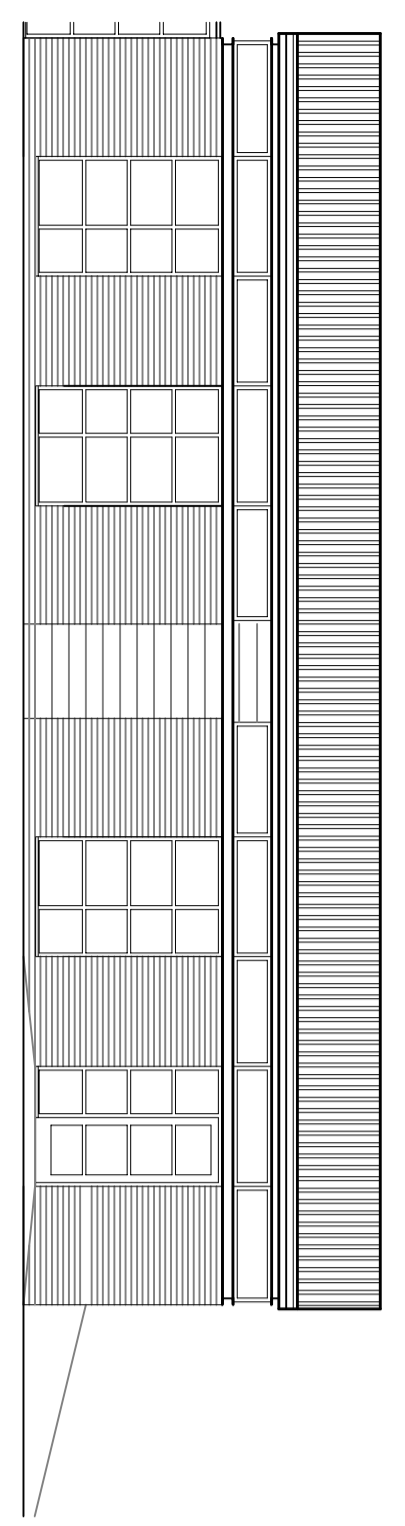

EXISTING SOUTH-EAST ELEVATION

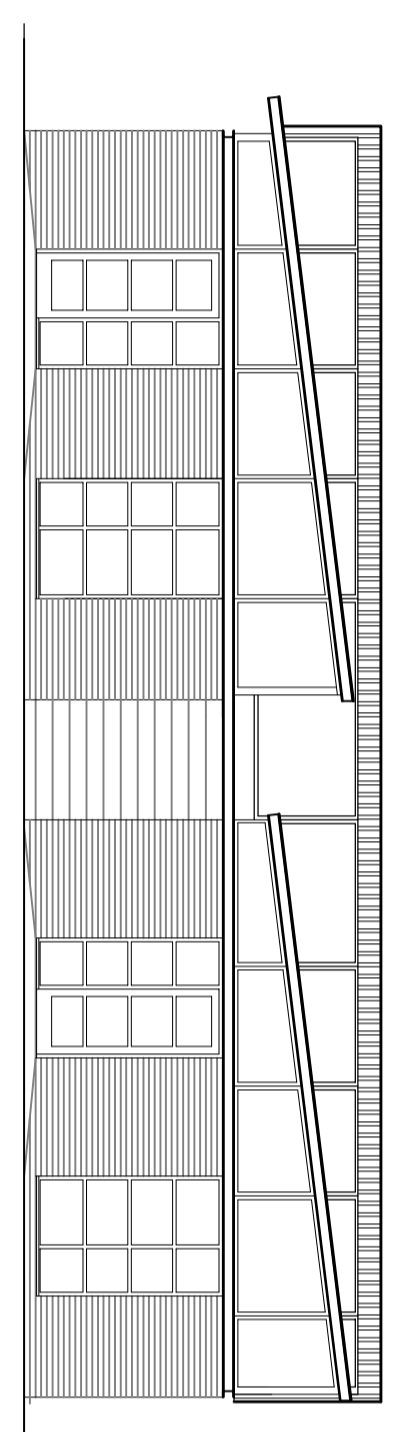

EXISTING NORTH-WEST ELEVATION

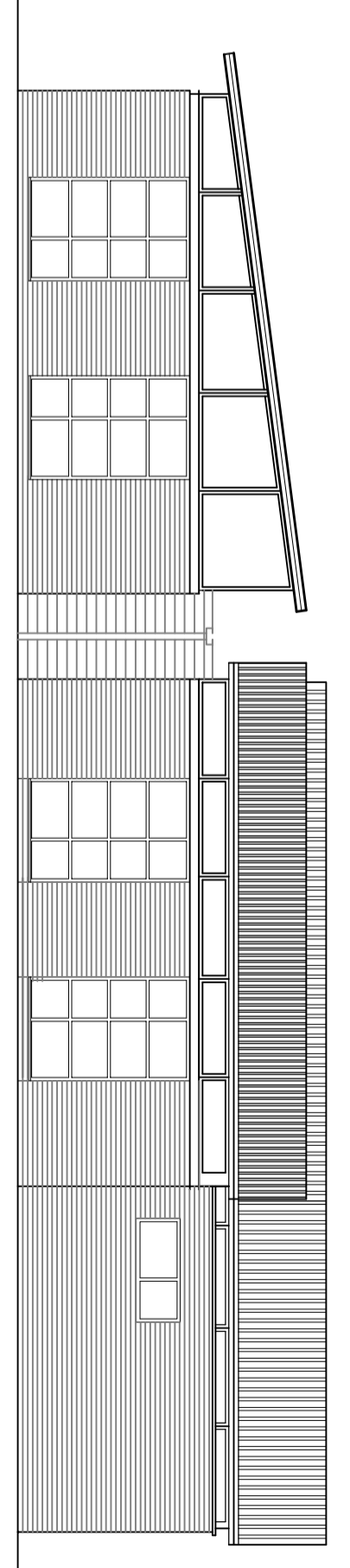

EXISTING NORTH-EAST ELEVATION

# Existing

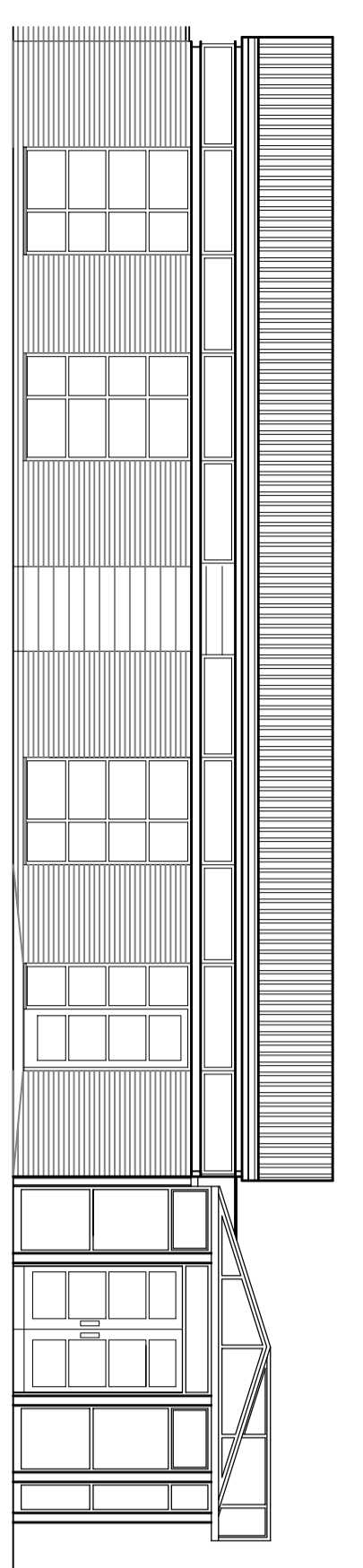

PROPOSED SOUTH-EAST ELEVATION



PROPOSED NORTH-WEST ELEVATION

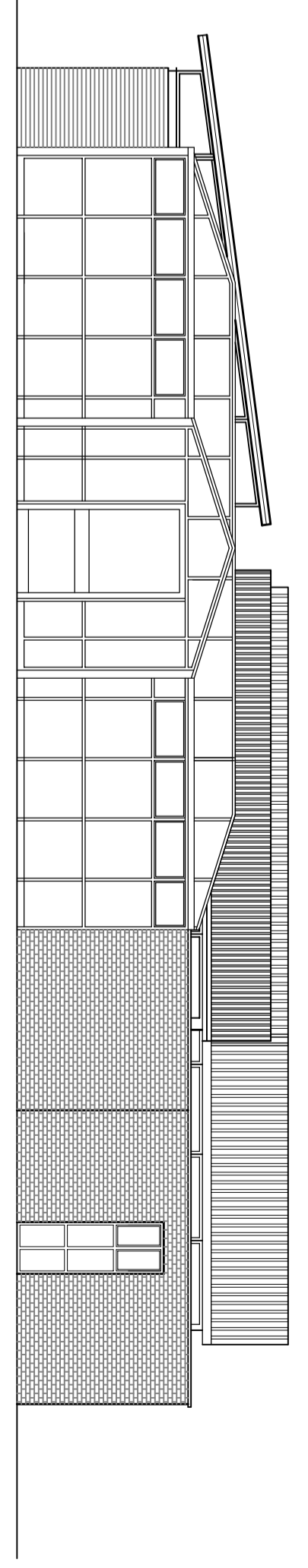

PROPOSED NORTH-EAST ELEVATION

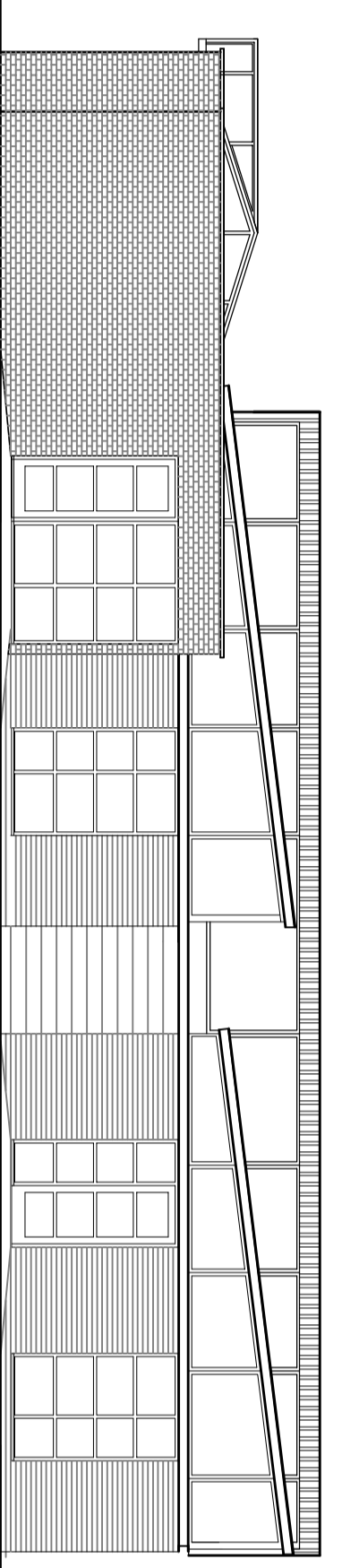

PROPOSED NORTH-WEST ELEVATION

# Proposed

REV	DATE	INITIALS	REVIEWED

**WIRRAL**  
 TECHNICAL SERVICES DEPARTMENT

Cheeshire Lines Building,  
 Canning Street,  
 Wirral, CH41 1ND,  
 Tel. 0151 - 686 2000  
 Fax. 0151 - 686 2188  
 e-mail: technicalservices@wirral.gov.uk

PROJECT  
 Reaburn Primary School  
 Morland Avenue,  
 Bromborough, CH62 6BD.

DRAWING TITLE  
 Existing and Proposed Elevations

DRAWN	REVIEWED	AUTHORISED	DRAWING NO.
KJS			C18527/SK07
SCALE	1:100	Printed @ A1	
DATE	Jan 09	UPRN	240600292000

O.A. DOCUMENT REFERENCE: 249-6-D (08 AUGUST 2008)