

NORTH ELEVATION

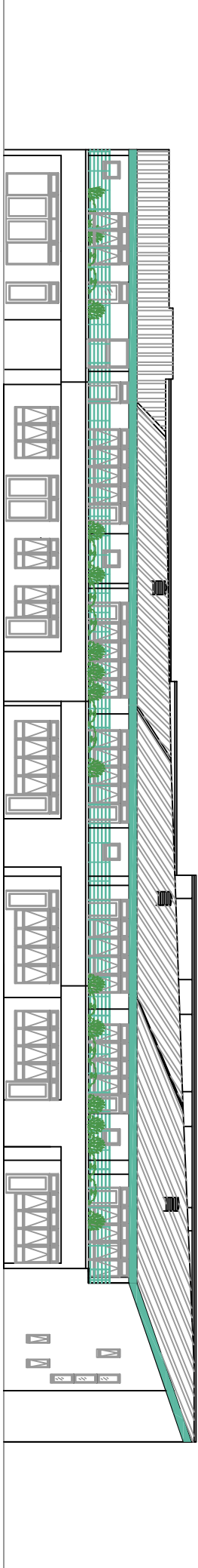

SOUTH ELEVATION

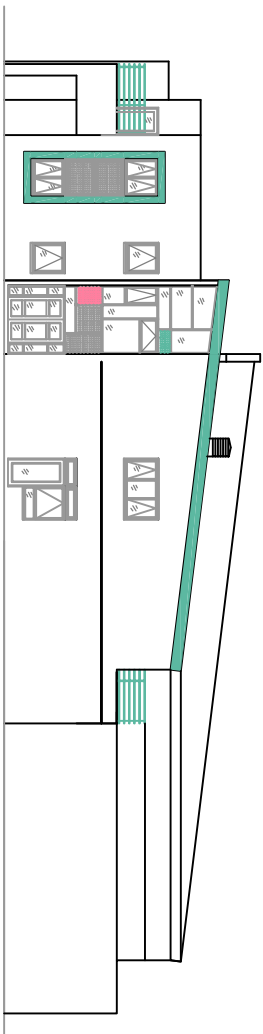

WEST ELEVATION

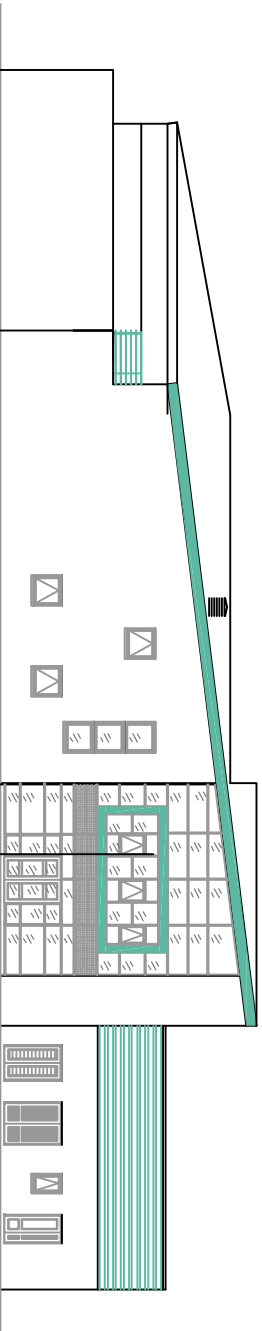

EAST ELEVATION

NOTES
 WRITTEN DIMENSIONS TO BE REFERRED TO SCALE.
 This plan is reproduced from Olancon Survey Meeting with the
 Ministry of Education Staff on behalf of the Controller of the
 Ministry of Education Staff. © Crown Copyright.
 Produced by the Controller of the Ministry of Education
 Production of Civil Knowledge.
 Licence Number: 100019801. Published 2008.

PARK PRIMARY SCHOOL
 PROPOSED NEW BUILDING

WIRRAL
 TECHNICAL SERVICES DEPARTMENT
 Wirral Road, Wirral, Merseyside, CH61 3JF
 Tel: 0151 496 2000
 Fax: 0151 496 2001
 E-mail: technical@wirral.gov.uk

PROJECT:
 PARK PRIMARY SCHOOL
 WOODSTOCK ROAD
 WALLASEY

DRAWING NO:
 PROPOSED NEW SCHOOL
 ELEVATIONS

DRAWN: []
 CHECKED: []
 SCALE: 1:100
 DATE: 17/02/08
 DRAWING NO: C18478/05
 DATE: 08 AUGUST 2008