

NOTES
WRITTEN DIMENSIONS TO BE REFERRED TO SCALED.
 This Map is Reproduced from Ordnance Survey Material with the Permission of Ordnance Survey on Behalf of The Controller of Her Majesty's Stationery Office. © Crown Copyright. Unauthorised Reproduction Infringes Crown Copyright and May Lead to Prosecution or Civil Proceedings. Licence Number 100019803. Published 2008.

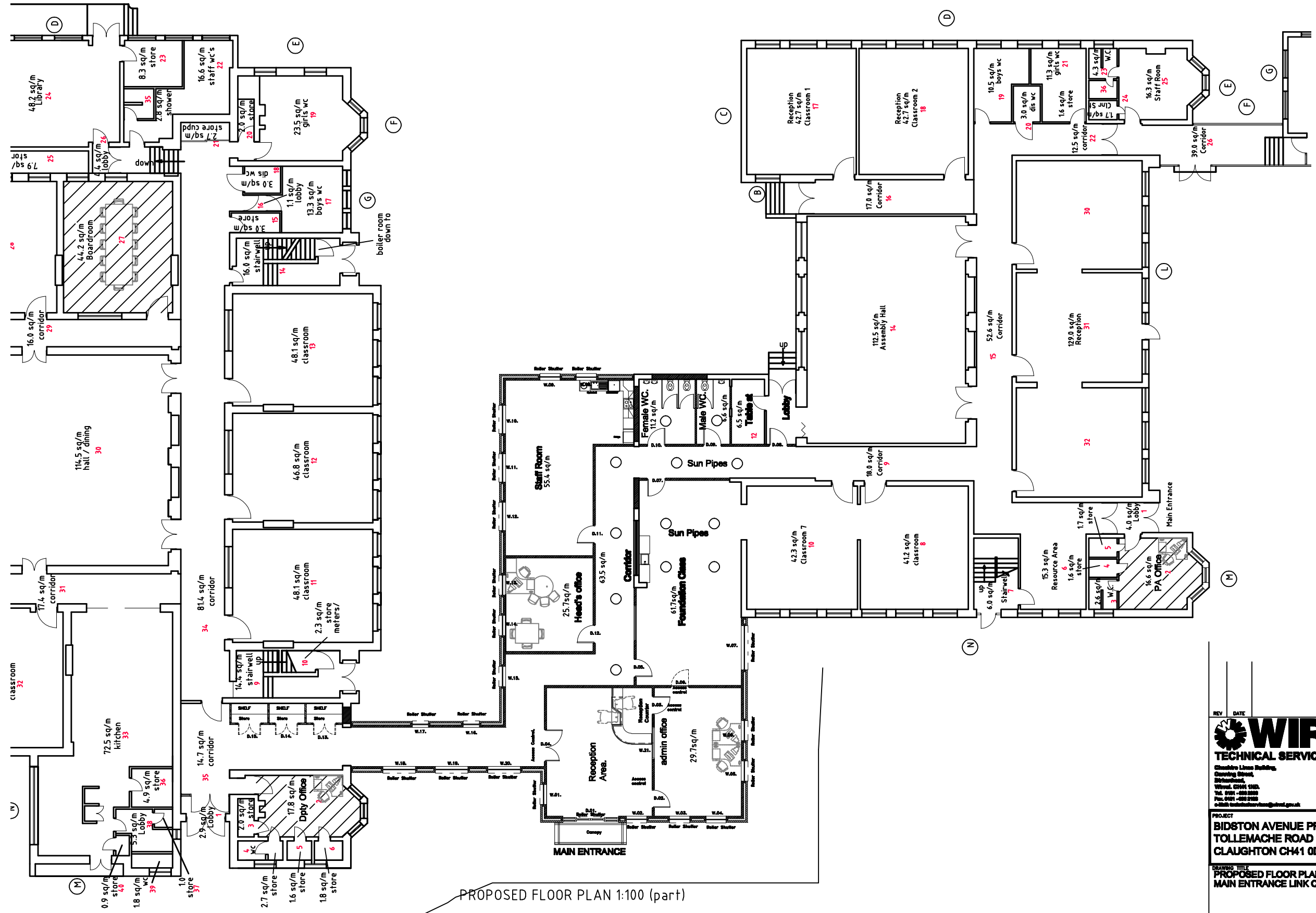

PROPOSED FLOOR PLAN 1:100 (part)

REV	DATE	INITIALS	REVIEW

WIRRAL
TECHNICAL SERVICES DEPARTMENT
 Chesire Lane Building,
 Counting Street,
 Wirral, CH41 1JF.
 Tel: 0191-502-0000
 Fax: 0191-502-0100
 e-mail: technicalservices@wirral.gov.uk

UKAS
 ISO 9001
 100019803

PROJECT
**BIDSTON AVENUE PRIMARY SCHOOL
 TOLLEMACHE ROAD
 CLAUGHTON CH41 0DQ**

DRAWING TITLE
**PROPOSED FLOOR PLAN
 MAIN ENTRANCE LINK CORRIDOR**

DRAWN R/J	REVIEWED	AUTHORISED	DRAWING NO. C18445/03	REV.
SCALE AS SHOWN	Printed @ A1	UPM	380700902000	
DATE 01.10.08				